

SURVEY NOTES:

- 1. See Map No. 00-233 by Wilderness Surveying Inc., dated January 2nd, 2001, for previous survey data.
- 2. The client has waived that part of the Wisconsin Administrative Code A-E 7.03 which requires monuments to be placed marking the right of way of Jackson Heights Drive.
- 3. Wetland area and the ordinary high water mark have not be delineated.

MAP # C1831
DATE FILED...AUG. 31. 2001
BY: PLO
DESCRIPTION FILED
ONEIDA CO. SURVEYOR'S OFFICE

Part of
GOV'T. LOT 6
and part of the
SW 1/4 of the SW 1/4
SECTION 11, T37N, R6E

Cassian Township
Oneida County, Wisconsin
SURVEYOR'S CERTIFICATE

I, James D. Rein, Registered Land Surveyor No. S-1234, hereby certify that I have surveyed the property shown hereon; that this map represents an accurate survey of said property to the best of my knowledge and belief; that I have performed this survey by order of Gary Elmer; and that I have complied with the requirements of Wisconsin Administrative Code A-E 7.

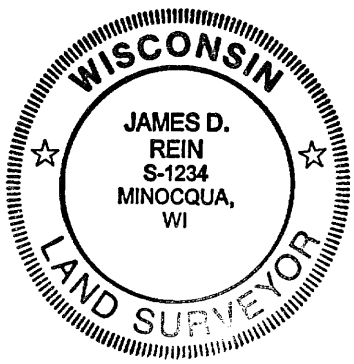

WILDERNESS
SURVEYING, INC.

James D. Rein
Registered Land Surveyor No. S-1234
Dated this 13th day of August, 2001

9.17 Acre Parcel (Map No. 00-233A)

A parcel of land in Government Lot 6, and in the Southwest Quarter of the Southwest Quarter, Section 11, Township 37 North, Range 6 East, Cassian Township, Oneida County, Wisconsin, being the "9.17 Acre" parcel as shown on Map No. 00-233A by Wilderness Surveying, Inc., dated August 13, 2001, more particularly described as follows:

Commencing at the south quarter corner of Section 11, marked by a brass capped iron pipe, thence North 01 degrees 36 minutes 58 seconds West for a distance of 1275.70 feet to the place of beginning, being the Center-South Sixteenth Corner, marked by an iron pipe.

Thence South 01 degrees 20 minutes 40 seconds West for a distance of 86.92 feet to an iron pipe on the northerly right of way line of Jackson Heights Drive, thence along said northerly right of way line, along a curve to the left, having a radius of 1314.90 feet and an arc length of 204.88 feet, being subtended by a chord of South 62 degrees 52 minutes 54 seconds West for a distance of 204.68 feet; thence continuing along said northerly right of way line South 57 degrees 16 minutes 54 seconds West for a distance of 277.30 feet; thence continuing along said northerly right of way line, along a curve to the right, having a radius of 518.94 feet and an arc length of 149.89 feet, being subtended by a chord of South 65 degrees 33 minutes 13 seconds West for a distance of 149.37 feet; thence continuing along said northerly right of way line, along a curve to the right, having a radius of 160.36 feet and an arc length of 128.78 feet, being subtended by a chord of North 83 degrees 09 minutes 58 seconds West for a distance of 125.35 feet; thence continuing along said northerly right of way line North 60 degrees 09 minutes 38 seconds West for a distance of 72.32 feet; thence continuing along said northerly right of way line, along a curve to the left, having a radius of 278.33 feet and an arc length of 132.32 feet, being subtended by a chord of North 73 degrees 46 minutes 48 seconds West for a distance of 131.08 feet; thence continuing along said northerly right of way line North 87 degrees 23 minutes 58 seconds West for a distance of 69.76 feet; thence continuing along said northerly right of way line, along a curve to the right, having a radius of 308.08 feet and an arc length of 105.35 feet, being subtended by a chord of North 77 degrees 36 minutes 12 seconds West for a distance of 104.83 feet; thence continuing along said northerly right of way line along a curve to the left, having a radius of 263.51 feet and an arc length of 126.52 feet, being subtended by a chord of North 81 degrees 33 minutes 44 seconds West for a distance of 125.31 feet; thence continuing along said northerly right of way line along a curve to the left, having a radius of 1074.01 feet and an arc length of 246.56 feet, being subtended by a chord of South 78 degrees 06 minutes 21 seconds West for a distance of 246.02 feet; thence continuing along said northerly right of way line South 71 degrees 31 minutes 44 seconds West for a distance of 64.46 feet to an iron pipe; thence North 09 degrees 16 minutes 32 seconds West for a distance of 220.67 feet to an iron pipe; thence North 89 degrees 29 minutes 23 seconds East for a distance of 144.54 feet to an iron pipe on the west line of Government Lot 6; thence North 01 degrees 21 minutes 14 seconds West for a distance of 100.65 feet to the northwest corner of Government Lot 6, being the Southwest Sixteenth Corner, marked by an iron pipe; thence North 89 degrees 30 minutes 14 seconds East for a distance of 1357.93 feet along the north line of Government Lot 6 to the place of beginning.

Together with and subject to covenants, easements, and restrictions of record.

Subject to the rights of the public for any area lying below the ordinary high water mark of the pond.

Said property contains 9.17 acres, including pond area.

Bearing base assumed, referenced to the south line of the Southwest Quarter, bearing S88°54'31"W

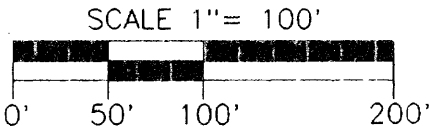

LEGEND

- = 2" dia. iron pipe found in place.
- ⊕ = 1 1/4" dia. iron rod found in place.
- ⊙ = 3/4" dia. iron pipe found in place.
- ⊖ = 3/4" dia. iron pipe previously set by W.S.I.
- ⋄ = Corner position not monumented by this survey.
- Other corner monuments are as noted.

WILDERNESS SURVEYING, INC.

Post Office Box 1111 - 8793 Earls Court
Minocqua, Wisconsin 54548-1111
Telephone (715) 356-5100

Map Number: 00-233A

File Number: 11-376

Drafted by: M. Oestreich

Revisions:

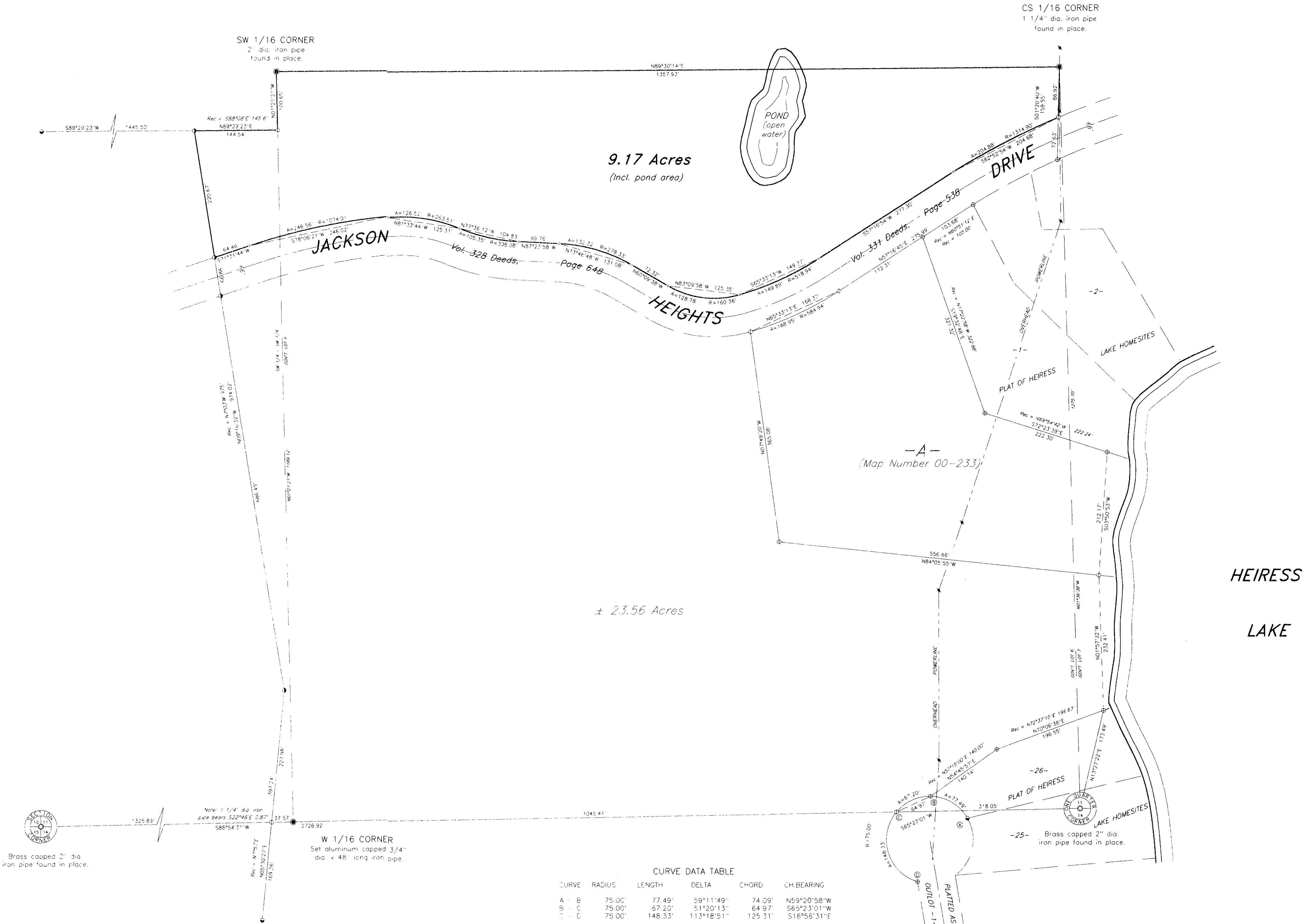

CURVE DATA TABLE

CURVE	RADIUS	LENGTH	DELTA	CHORD	CH BEARING
A - B	75.00'	77.49'	59°11'49"	74.09'	N59°20'58"W
B - C	75.00'	67.20'	51°20'13"	64.97'	S65°23'01"W
C - D	75.00'	148.33'	113°18'51"	125.31'	S16°56'31"E