

LOCATED IN THE SW 1/4-SE 1/4, SECTION 32, T37N, R08E, TOWN OF NEWBOLD,  
ONEIDA COUNTY, WISCONSIN

MAP # C1836  
DATE FILED...SEP. 14, 2001  
BY...*R.P.*  
DESCRIPTION FILED  
ONEIDA CO. SURVEYOR'S OFFICE

BEARINGS REFERENCED TO THE SOUTH LINE OF SECTION 32, T37N, R08E.  
ASSUMED TO BEAR S88°51'51"E.

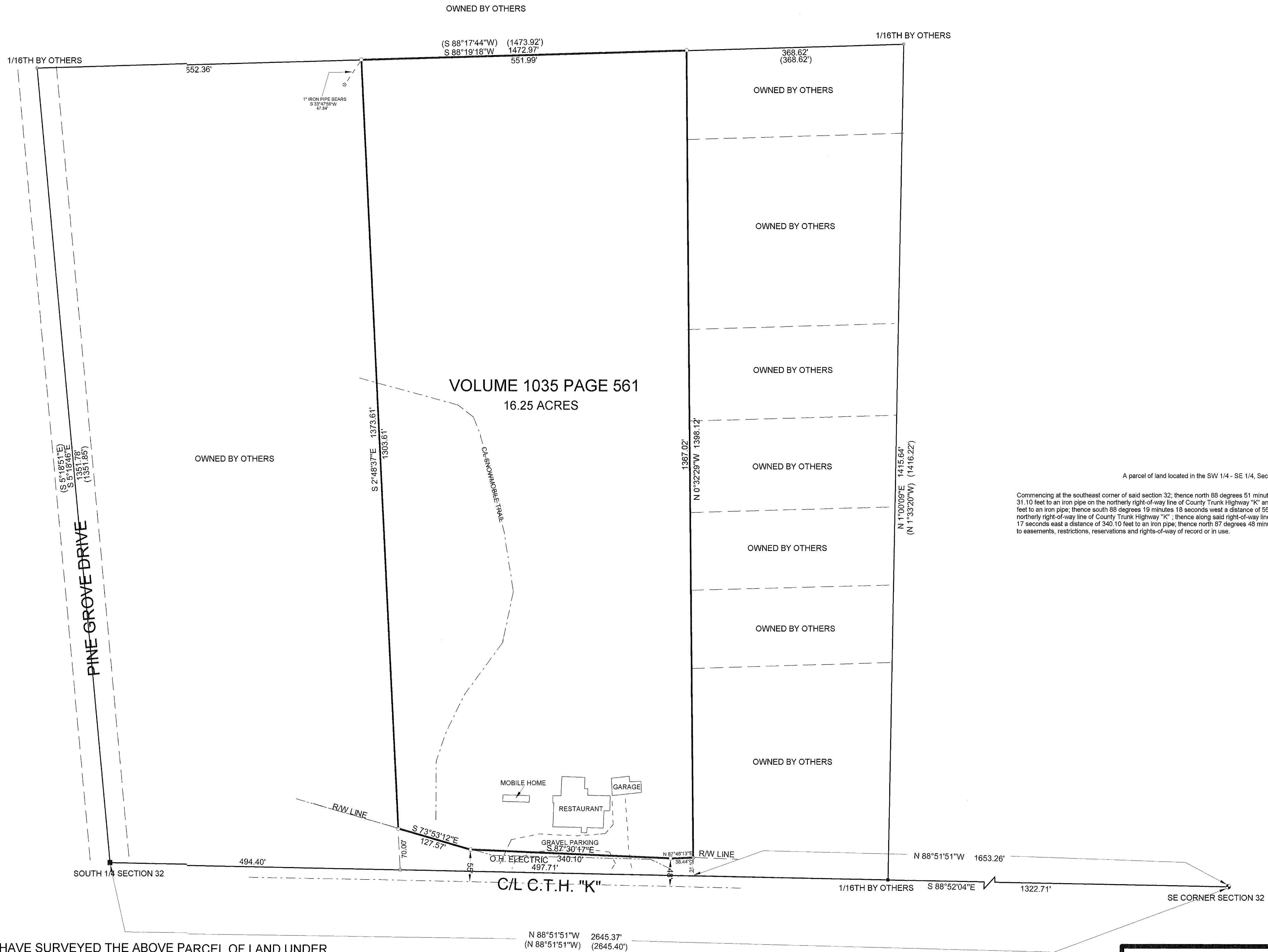
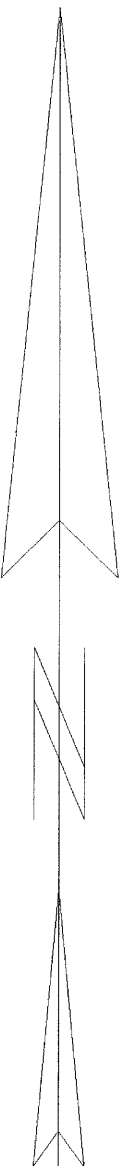

LEGEND

- FOUND CONCRETE MONUMENT
- FOUND 1 1/4" IRON PIPE
- FOUND 1" IRON PIPE
- FOUND BERNSTEN MONUMENT
- SET 1" X 24" IRON PIPE
- ( ) RECORDED AS

PROPERTY DESCRIPTION

A parcel of land located in the SW 1/4 - SE 1/4, Section 32, T37N, R8E, Town of Newbold Oneida County, Wisconsin described as follows:

Commencing at the southeast corner of said section 32; thence north 88 degrees 51 minutes 51 seconds west a distance of 1653.26 feet to a point; thence north 00 degrees 32 minutes 29 seconds west a distance of 31.10 feet to an iron pipe on the northerly right-of-way line of County Trunk Highway "K" and point of beginning; thence leaving said right-of-way line north 00 degrees 32 minutes 29 seconds west a distance of 1367.02 feet to an iron pipe; thence south 88 degrees 19 minutes 18 seconds west a distance of 551.99 feet to an iron pipe; thence south 02 degrees 48 minutes 37 seconds east a distance of 1303.61 feet to an iron pipe on the northerly right-of-way line of County Trunk Highway "K"; thence along said right-of-way line south 73 degrees 53 minutes 12 seconds east, a distance of 127.57 feet to an iron pipe; thence south 67 degrees 30 minutes 17 seconds east a distance of 340.10 feet to an iron pipe; thence north 87 degrees 48 minutes 13 seconds east a distance of 38.44 feet to an iron pipe and point of beginning. Said parcel contains 16.25 acres. Subject to easements, restrictions, reservations and rights-of-way of record or in use.

I, KEVIN P. BIXBY, HEREBY CERTIFY THAT I HAVE SURVEYED THE ABOVE PARCEL OF LAND UNDER THE DIRECTION OF PHILLIP FRASIER AND THAT THE ABOVE MAP IS A TRUE AND CORRECT REPRESENTATION OF THE LANDS SURVEYED TO THE BEST OF MY KNOWLEDGE AND BELIEF THAT I HAVE COMPLIED WITH THE PROVISIONS OF AE 7 OF THE WISCONSIN ADMINISTRATIVE CODE. THAT I HAVE PROVIDED A DESCRIPTION OF THE ABOVE PARCEL.

*Kevin P. Bixby*  
KEVIN P. BIXBY R.L.S. 2343

*08/27/01*  
DATE



DWG. NO. 0125 BIXBY LAND SURVEYING, INC.  
RHINELANDER, WISCONSIN

SURVEY FOR  
FRASIER'S EVERGREEN  
DEVELOPMENT CORP.

RHINELANDER, WISCONSIN

SCALE: 1"=100' DATE: 08/27/01 DWN. BY: K. BIXBY