

LOCATED IN GOVERNMENT LOT 4, SECTION 5, T37N, R9E, AS RECORDED IN VOLUME 353, PAGE 252, TOWN OF PINE LAKE, ONEIDA COUNTY, WISCONSIN

BEARINGS REFERENCED TO THE WEST LINE OF SECTION 5, T37N, R9E
ASSUMED TO BEAR N01°00'00"E

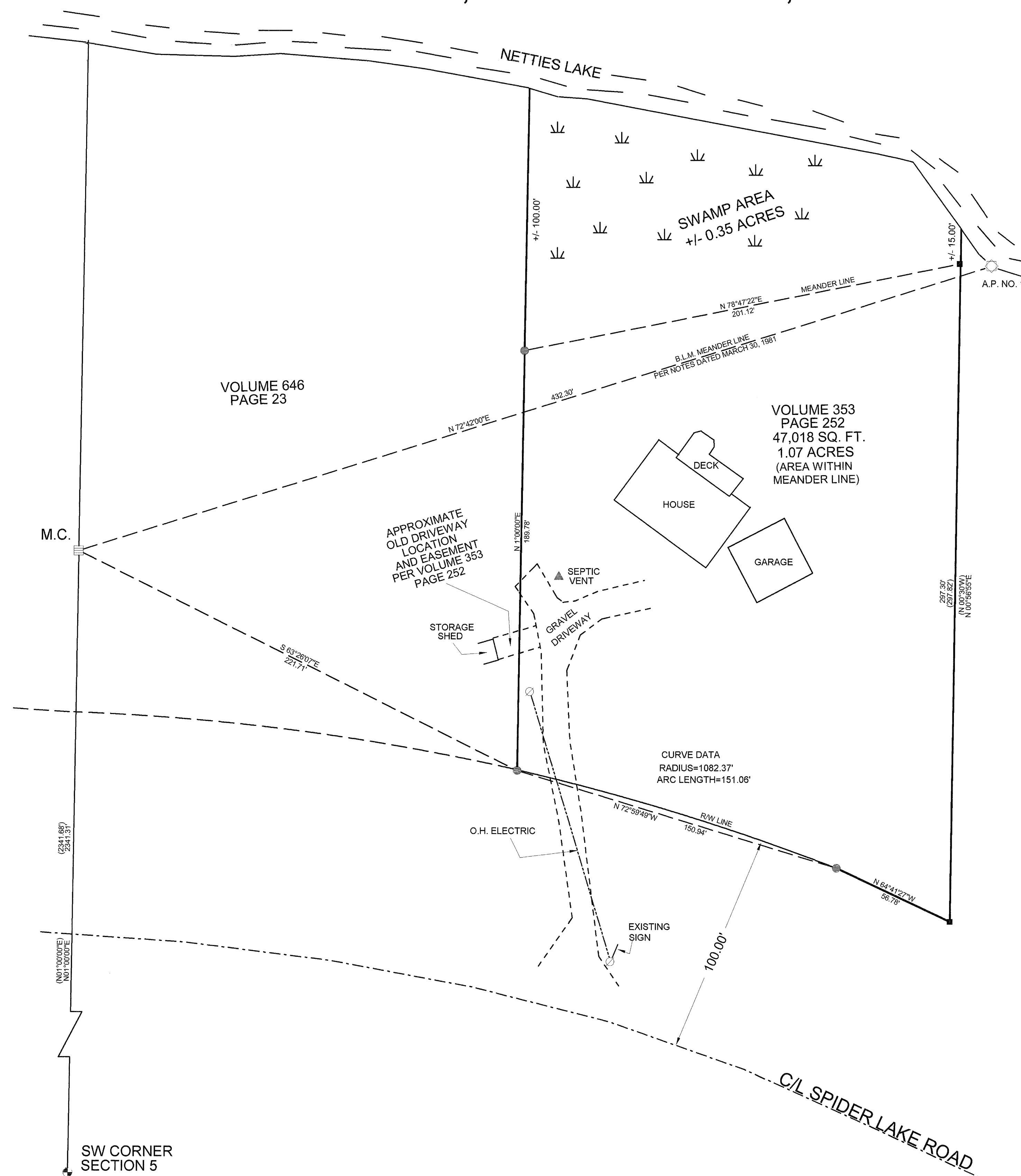

MAP # C1837
 DATE FILED SEP 14 2001
 BY P.K.D.
 DESCRIPTION FILED
 ONEIDA CO. SURVEYOR'S OFFICE

LOT 1
C.S.M. #389

LEGEND

- ☉ FOUND ONEIDA COUNTY MONUMENT
- ▣ FOUND 2" CAPPED, ALUMINUM MONUMENT
- SET 1" x 24" IRON PIPE
- FOUND 1" IRON PIPE
- ⊙ POWER POLE
- CALCULATED POINT - A.P. NO. 1
- () RECORDED AS

I, KEVIN P. BIXBY, HEREBY CERTIFY THAT I HAVE SURVEYED THE ABOVE PARCEL OF LAND UNDER THE DIRECTION OF BARB AND WAYNE FISH AND THAT THE ABOVE MAP IS A TRUE AND CORRECT REPRESENTATION OF THE LANDS SURVEYED TO THE BEST OF MY KNOWLEDGE AND BELIEF THAT I HAVE COMPLIED WITH THE PROVISIONS OF AE 7 OF THE WISCONSIN ADMINISTRATIVE CODE.

NOTE: TOTAL AREA OF PARCEL IS +/- 1.42 ACRES. TITLE SEARCH MAY BE NEEDED TO DETERMINE THE STATUS OF THOSE LANDS OMITTED FROM THE ORIGINAL GOVERNMENT SURVEY AND THE B.L.M. SURVEY FROM 1980 THAT LIE BETWEEN THE ORDINARY HIGH WATER MARK OF NETTIES LAKE AND THE BUREAU OF LAND MANagements MEANDER LINE.

Kevin P. Bixby
 KEVIN P. BIXBY R.L.S. 2343
 08/29/01
 DATE

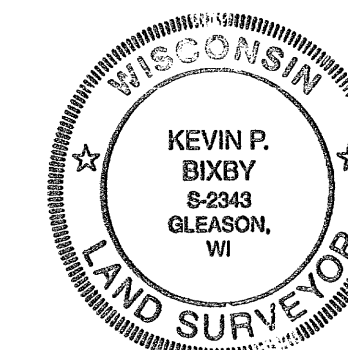

DWG. NO. 0061
BIXBY LAND SURVEYING, INC.
 RHINELANDER, WISCONSIN

SURVEY FOR
BARB AND WAYNE FISH
 RHINELANDER, WISCONSIN

SCALE: 1" = 30' DATE: 7/25/00 DWN. BY: K.B.