

MAP # C1853  
DATE FILED DEC 0 1 2001  
BY.....  
DESCRIPTION FILED.....  
ONEIDA CO. SURVEYOR'S OFFICE

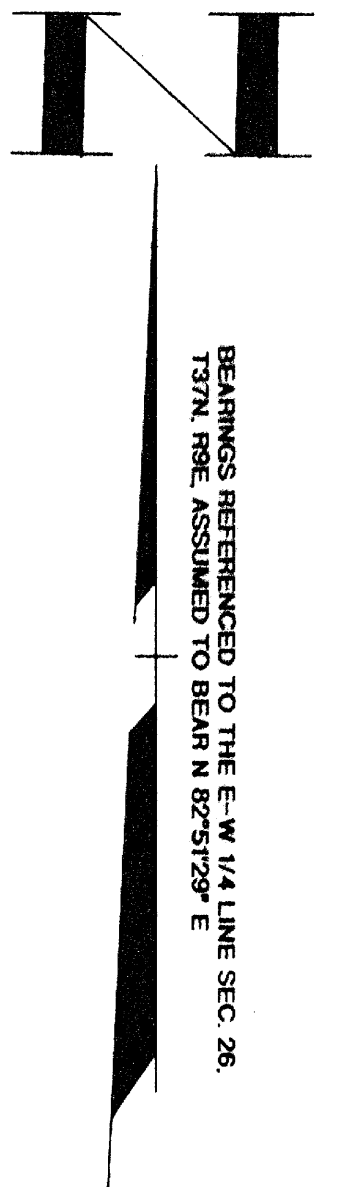

I, WILLIAM E. BANDOW, HEREBY CERTIFY THAT I HAVE SURVEYED THE ABOVE PARCEL OF LAND UNDER THE DIRECTION OF MR. JOE ORY AND THAT THE ABOVE MAP IS A TRUE AND CORRECT REPRESENTATION OF THE LANDS SURVEYED TO THE BEST OF MY KNOWLEDGE AND BELIEF. THAT I HAVE PROVIDED A DESCRIPTION OF THE PARCEL ON A SEPARATE SHEET. AND THAT I HAVE COMPLIED WITH THE PROVISIONS OF AE 7 OF THE WISCONSIN ADMINISTRATIVE CODE

William E. Bandow 5-2-01  
WILLIAM E. BANDOW DATE

**LEGEND:**

- ⑥ FOUND 3/4" CAPPED IRON PIPE
- FOUND 1" IRON PIPE
- FOUND 2" IRON PIPE
- △ CALCULATED POSITION
- SET 1"X 24" IRON PIPE
- FOUND ONEIDA COUNTY MONUMENT
- ◎ FOUND 1" IRON BAR IN CONCRETE

C 1853

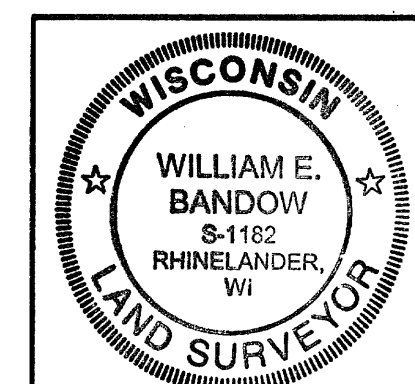

SURVEY FOR		
JOE ORY		
SCALE 1"= 200'	DATE 5/2/01	DWN. BY JB
DWG. NO. 10273	GENISOT AND ASSOCIATES, INC. PHINELANDER, WIS.	