

MAP # C1859
 DATE FILED... DEC 28 2001
 BY P.K.D.
 DESCRIPTION FILED
 ONEIDA CO. SURVEYOR'S OFFICE

LAKE MARIA

LAKE DEVELOPMENT PROJECT
 TIMBER RIDGE DEVELOPMENT

Being part of the

SW 1/4

SECTION 34, T39N, R6E

Minocqua Township
 and part of the

NW 1/4

SECTION 3, T38N, R6E

Hazelhurst Township
 Oneida County, Wisconsin

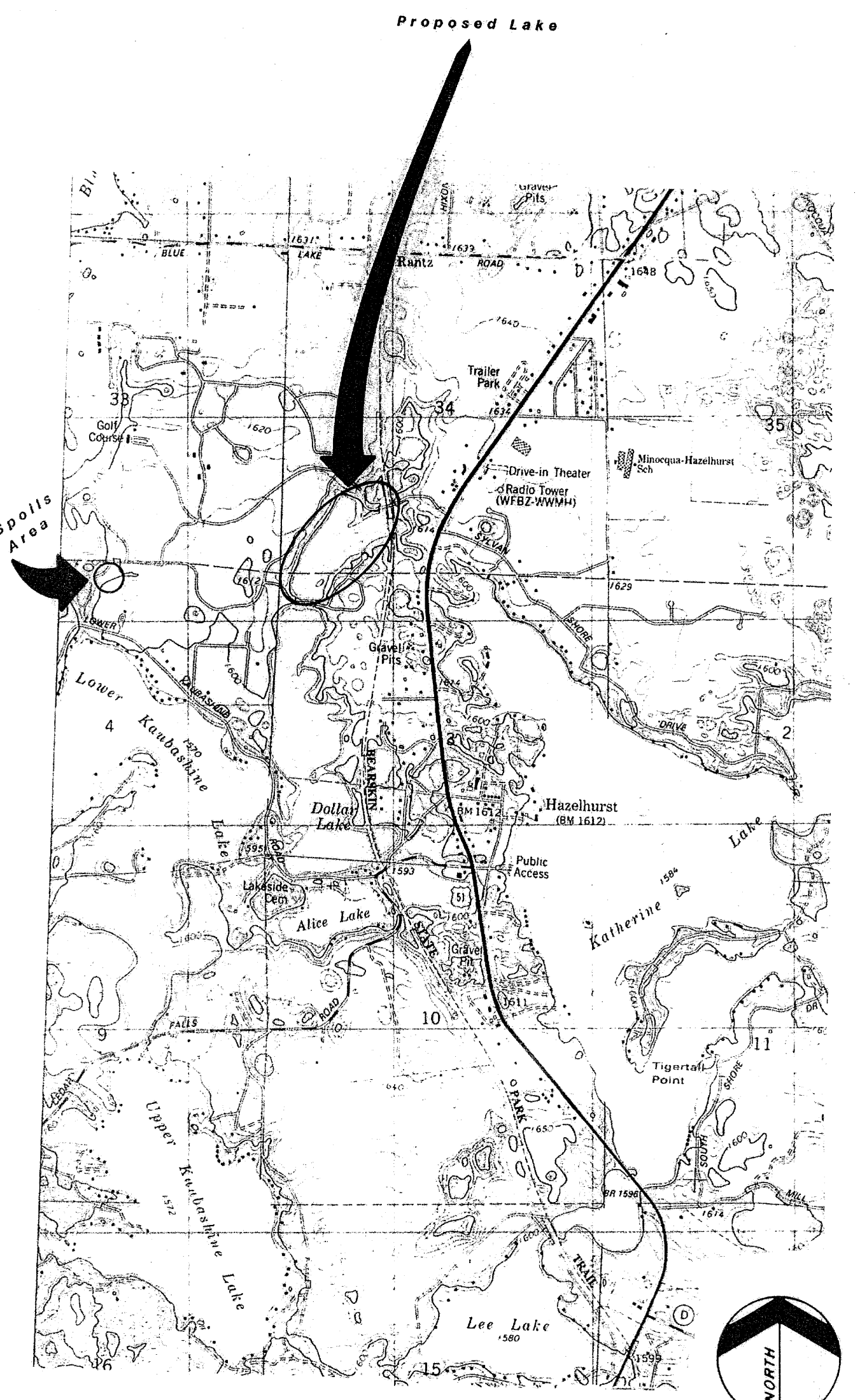
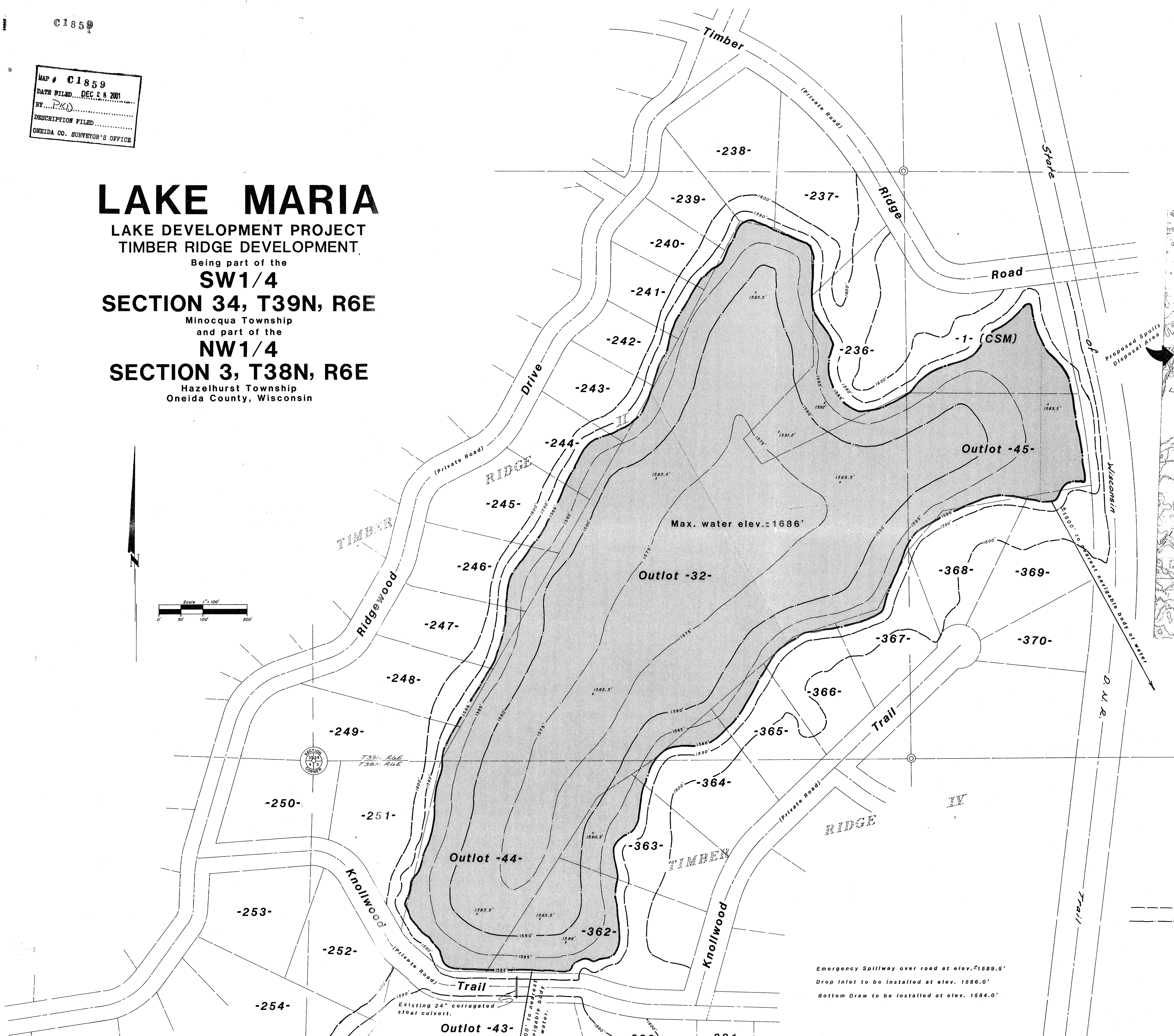
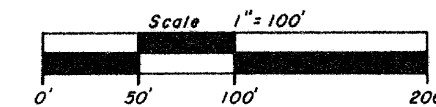

LOCATION SKETCH
 SCALE: 1"=2000'

All elevations above 1592' to remain.

--- 1590' --- = Ground contour
 --- 1580' --- = Lake bottom contour
 1585.5' = Spot elevation

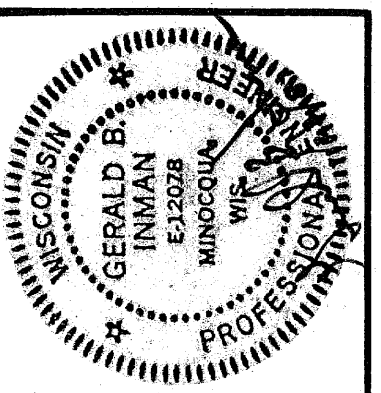

Inman-Foltz and Associates, Inc.
 architects engineers surveyors
 8612 Highway 51 North
 Minocqua, Wisconsin 54548
 (715) 356-9485

LAKE MARIA

REVISIONS

DATE 7-23-07
 JOB NO.
 DRAWN C.W.
 CHECKED G.B.L.

CE 1