

LOCATED IN THE SW 1/4 OF THE NE 1/4, SECTION 7,
T36N, R9E, TOWN OF PELICAN, ONEIDA COUNTY, WISCONSIN

MAP # C1867
DATE FILED.....
BY.....
DESCRIPTION FILED.....
ONEIDA CO. SURVEYOR'S OFFICE

BEARINGS REFERENCED TO THE N. S. 1/4 LINE SECTION 7,
T36N, R9E, ASSUMED TO BEAR N 00°15'42" W

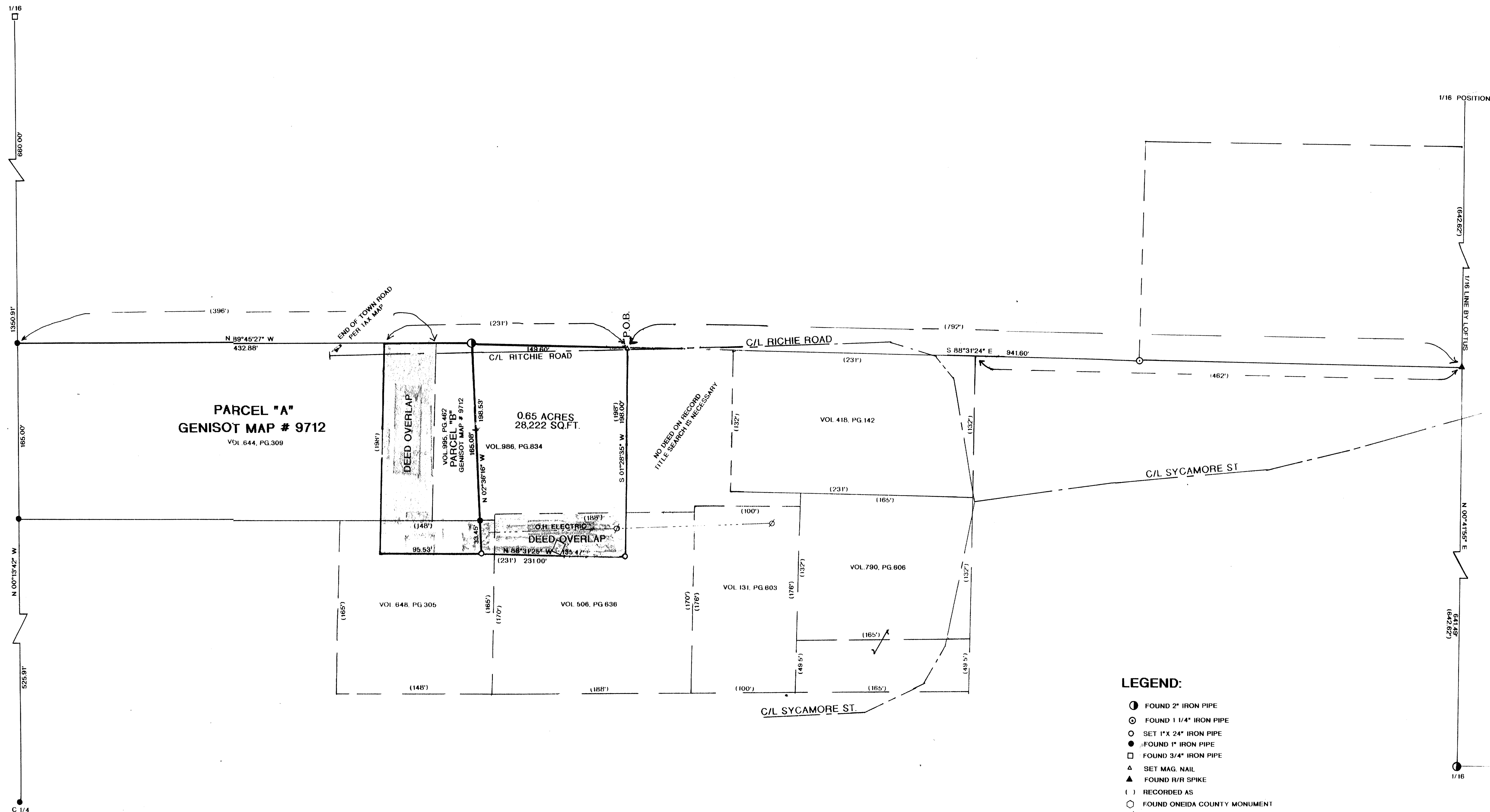

- LEGEND:**
- FOUND 2" IRON PIPE
 - FOUND 1 1/4" IRON PIPE
 - SET 1" X 24" IRON PIPE
 - FOUND 1" IRON PIPE
 - FOUND 3/4" IRON PIPE
 - ▲ SET MAG. NAIL
 - ▲ FOUND H/R SPIKE
 - () RECORDED AS
 - FOUND ONEIDA COUNTY MONUMENT
 - ⊗ POWER POLE

I, RUSSELL F. BROWN, HEREBY CERTIFY THAT I HAVE SURVEYED THE ABOVE PARCEL OF LAND UNDER THE DIRECTION OF SANDY WINKLER AND THAT THE ABOVE MAP IS A TRUE AND CORRECT REPRESENTATION OF THE LANDS SURVEYED TO THE BEST OF MY KNOWLEDGE AND BELIEF THAT I HAVE PROVIDED A DESCRIPTION OF THE PARCEL ON A SEPARATE SHEET, AND THAT I HAVE COMPLIED WITH AE 7 OF THE WISCONSIN ADMINISTRATIVE CODE

Russell F. Brown 9/19/01
RUSSELL F. BROWN DATE

NOTE: EXACT WIDTH OF ROAD RIGHT OF WAY IS UNKNOWN

SCALE 1" = 50'

DWG. NO. 10321

DATE 9/19/01

OWN. BY JB

SURVEY FOR SANDY WINKLER

RUSSELL F. BROWN
S-2148
RHINELANDER, WI
LAND SURVEYOR

GENISOT AND ASSOCIATES, INC.
RHINELANDER, WIS.