

A Parcel of land in Gov't Lot 6 and Gov't Lot 7, Sec. 13, T. 36 N., R. 8 E.,
Town of Crescent, Oneida County, Wisconsin

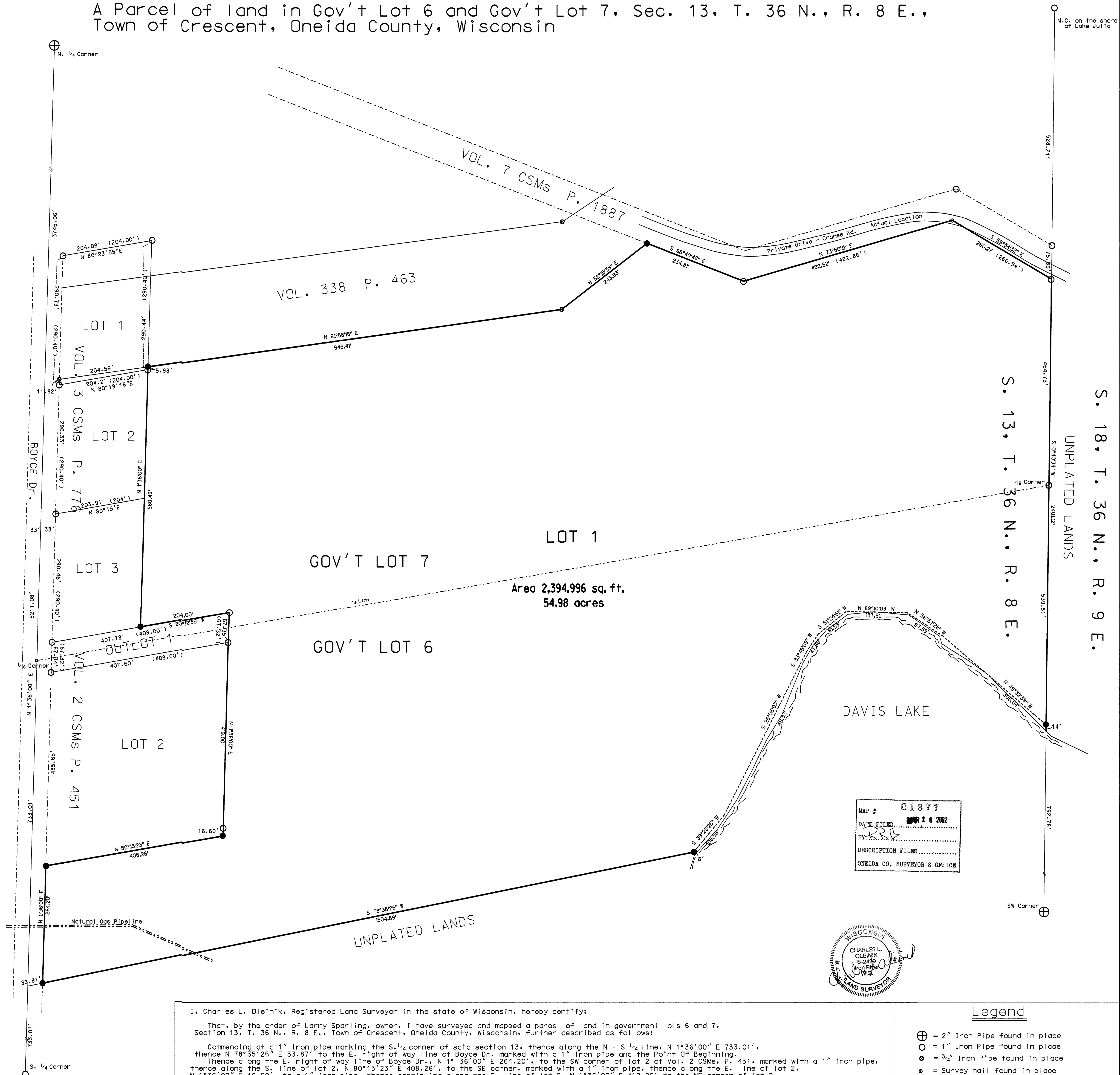

MAP # C1877
DATE FILED APR 26 2002
BY RRS
DESCRIPTION FILED
ONEIDA CO. SURVEYOR'S OFFICE

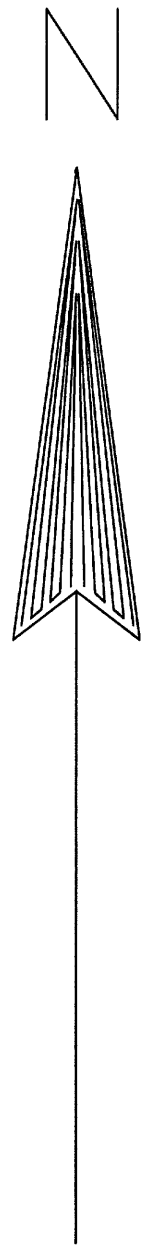
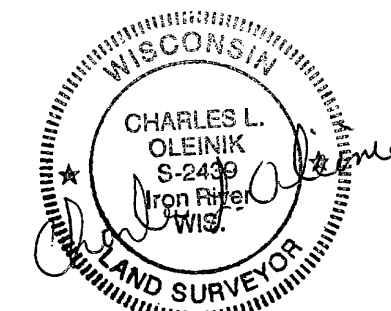

I, Charles L. Oleinik, Registered Land Surveyor in the state of Wisconsin, hereby certify:

That, by the order of Larry Sparling, owner, I have surveyed and mapped a parcel of land in government lots 6 and 7, Section 13, T. 36 N., R. 8 E., Town of Crescent, Oneida County, Wisconsin, further described as follows:

Commencing at a 1" Iron pipe marking the S. 1/4 corner of said section 13, thence along the N - S 1/4 line, N 1°36'00" E 733.01', thence N 78°35'26" E 33.87' to the E. right of way line of Boyce Dr., marked with a 1" Iron pipe and the Point Of Beginning. Thence along the E. right of way line of Boyce Dr., N 1°36'00" E 264.20', to the SW corner of lot 2 of Vol. 2 CSMS, P. 451, marked with a 1" Iron pipe, thence along the S. line of lot 2, N 80°13'23" E 408.26', to the SE corner, marked with a 1" Iron pipe, thence along the E. line of lot 2, N 1°36'00" E 16.60', to a 1" Iron pipe, thence continuing along the E. line of lot 2, N 1°36'00" E 419.00', to the NE corner of lot 2, marked with a 1" Iron pipe, thence continuing along the E. line of Outlot 1, Vol. 2, CSMS, P. 451, N 1°36'00" E 67.35', to the NE corner of Outlot 1 marked with a 1" Iron pipe, thence along the N. line of Outlot 1, S 80°12'55" W 204.00', to the SE corner of Lot 3, Vol. 3, CSMS, P. 776, marked with a 1" Iron pipe, thence along the E. line of lot 3 and Lot 2, N 1°36'00" E 580.49', to the NE corner of Lot 2, marked with a 1" Iron pipe, thence continuing along the E. line of Lot 1, N 1°36'00" E 5.98', to the S. line of a parcel of land described in Vol. 338, deeds, P. 463, marked with a 1" Iron pipe, thence along the S. line of said parcel, N 81°58'18" E 946.41', to a 3/4" Iron pipe, thence continuing along the S. line N 52°15'39" E 243.93', to the S. line of Outlot 2, Vol. 7 CSMS, P. 1887, marked with a 1" Iron pipe, thence along the S. line of Outlot 2, S 68°40'48" E 234.81', to a 1" Iron pipe, thence continuing along the S. line, N 73°50'11" E 492.52', to a Survey nail, thence continuing along S. line S 59°34'32" E 260.21', to the E. line of Section 13, marked with a 1" Iron pipe, thence along the E. line of section 13, S 0°40'34" W 464.73' to the ENE 1/16th corner, marked with a 1" Iron pipe, thence continuing along the E. line of section 13, S 0°40'34" W 539.51', to a 1" Iron pipe on the NE shore of Davis Lake, thence meandering along the shore of Davis Lake N 49°32'38" W 306.04', thence N 56°57'28" W 97.59', thence N 89°10'03" W 137.91', thence S 51°24'51" W 81.59', thence S 33°45'09" W 47.66', thence S 26°55'03" W 411.33', thence S 39°26'25" W 108.58' to a 1" pipe on the West shore of Davis Lake, thence leaving the shore of Davis Lake, S 78°35'26" W 1504.89' to the Point Of Beginning. Including all area between the meander line and the shore of Davis Lake, containing an area of 2,394,996 SQ. FT. or 54.98 Acres. Subject to all easements of record.

That this survey is correct to the best of my knowledge and belief.

That I have complied with all State statutes and local ordinances in completion of this survey and map.

X *Charles L. Oleinik* 3-8-02 Charles L. Oleinik, RLS # 2439

Legend

- ⊕ = 2" Iron Pipe found in place
- = 1" Iron Pipe found in place
- = 3/4" Iron Pipe found in place
- ⦿ = Survey nail found in place
- = 1/2" Square Iron Rod found in place
- = 1" X 24" Iron Pipe Set weighing a min. of 1.13 lbs / lin. ft.

Bearings based on North - South 1/4 line, Assumed to bear N 1°36'00" E (Genisot - 1980)

Scale 1" = 100'

0 100' 200'

S. 18, T. 36 N., R. 9 E.
UNPLATED LANDS

S. 13, T. 36 N., R. 8 E.

DAVIS LAKE

UNPLATED LANDS

VOL. 338 P. 463

VOL. 7 CSMS P. 1887

LOT 1

VOL. 3 CSMS P. 776

LOT 2

LOT 3

GOV'T LOT 7

LOT 1

Area 2,394,996 sq. ft.
54.98 acres

GOV'T LOT 6

LOT 2

VOL. 2 CSMS P. 451

OUTLOT 1

LOT 1

VOL. 3 CSMS P. 776

LOT 2

LOT 3

GOV'T LOT 7

LOT 1

Area 2,394,996 sq. ft.
54.98 acres

GOV'T LOT 6

LOT 2

VOL. 2 CSMS P. 451

OUTLOT 1

LOT 1

VOL. 3 CSMS P. 776

LOT 2

LOT 3

GOV'T LOT 7

LOT 1

Area 2,394,996 sq. ft.
54.98 acres

GOV'T LOT 6

LOT 2

VOL. 2 CSMS P. 451

OUTLOT 1

LOT 1

VOL. 3 CSMS P. 776

LOT 2

LOT 3

GOV'T LOT 7

LOT 1

Area 2,394,996 sq. ft.
54.98 acres

GOV'T LOT 6

LOT 2

VOL. 2 CSMS P. 451

OUTLOT 1

LOT 1

VOL. 3 CSMS P. 776

LOT 2

LOT 3

GOV'T LOT 7

LOT 1

Area 2,394,996 sq. ft.
54.98 acres

GOV'T LOT 6

LOT 2

VOL. 2 CSMS P. 451

OUTLOT 1

LOT 1

VOL. 3 CSMS P. 776

LOT 2

LOT 3

GOV'T LOT 7

LOT 1

Area 2,394,996 sq. ft.
54.98 acres

GOV'T LOT 6

LOT 2

VOL. 2 CSMS P. 451

OUTLOT 1

LOT 1

VOL. 3 CSMS P. 776

LOT 2

LOT 3

GOV'T LOT 7

LOT 1

Area 2,394,996 sq. ft.
54.98 acres

GOV'T LOT 6

LOT 2

VOL. 2 CSMS P. 451

OUTLOT 1

LOT 1

VOL. 3 CSMS P. 776

LOT 2

LOT 3

GOV'T LOT 7

LOT 1

Area 2,394,996 sq. ft.
54.98 acres

GOV'T LOT 6

LOT 2

VOL. 2 CSMS P. 451

OUTLOT 1

LOT 1

VOL. 3 CSMS P. 776

LOT 2

LOT 3

GOV'T LOT 7

LOT 1

Area 2,394,996 sq. ft.
54.98 acres

GOV'T LOT 6

LOT 2

VOL. 2 CSMS P. 451

OUTLOT 1

LOT 1

VOL. 3 CSMS P. 776

LOT 2

LOT 3

GOV'T LOT 7

LOT 1

Area 2,394,996 sq. ft.
54.98 acres

GOV'T LOT 6

LOT 2

VOL. 2 CSMS P. 451

OUTLOT 1

LOT 1

VOL. 3 CSMS P. 776

LOT 2

LOT 3

GOV'T LOT 7

LOT 1

Area 2,394,996 sq. ft.
54.98 acres

GOV'T LOT 6

LOT 2

VOL. 2 CSMS P. 451

OUTLOT 1

LOT 1

VOL. 3 CSMS P. 776

LOT 2

LOT 3

GOV'T LOT 7

LOT 1

Area 2,394,996 sq. ft.
54.98 acres

GOV'T LOT 6

LOT 2

VOL. 2 CSMS P. 451

OUTLOT 1

LOT 1

VOL. 3 CSMS P. 776

LOT 2

LOT 3

GOV'T LOT 7

LOT 1

Area 2,394,996 sq. ft.
54.98 acres

GOV'T LOT 6

LOT 2

VOL. 2 CSMS P. 451

OUTLOT 1

LOT 1

VOL. 3 CSMS P. 776

LOT 2

LOT 3

GOV'T LOT 7

LOT 1

Area 2,394,996 sq. ft.
54.98 acres

GOV'T LOT 6

LOT 2

VOL. 2 CSMS P. 451

OUTLOT 1

LOT 1

VOL. 3 CSMS P. 776

LOT 2

LOT 3

GOV'T LOT 7

LOT 1

Area 2,394,996 sq. ft.
54.98 acres

GOV'T LOT 6

LOT 2

VOL. 2 CSMS P. 451

OUTLOT 1

LOT 1

VOL. 3 CSMS P. 776

LOT 2

LOT 3

GOV'T LOT 7

LOT 1

Area 2,394,996 sq. ft.
54.98 acres

GOV'T LOT 6

LOT 2

VOL. 2 CSMS P. 451

OUTLOT 1

LOT 1

VOL. 3 CSMS P. 776

LOT 2

LOT 3

GOV'T LOT 7

LOT 1

Area 2,394,996 sq. ft.
54.98 acres

GOV'T LOT 6

LOT 2

VOL. 2 CSMS P. 451

OUTLOT 1

LOT 1

VOL. 3 CSMS P. 776

LOT 2

LOT 3

GOV'T LOT 7

LOT 1

Area 2,394,996 sq. ft.
54.98 acres

GOV'T LOT 6

LOT 2

VOL. 2 CSMS P. 451

OUTLOT 1

LOT 1

VOL. 3 CSMS P. 776

LOT 2

LOT 3

GOV'T LOT 7

LOT 1

Area 2,394,996 sq. ft.
54.98 acres

GOV'T LOT 6

LOT 2

VOL. 2 CSMS P. 451

OUTLOT 1

LOT 1

VOL. 3 CSMS P. 776

LOT 2

LOT 3

GOV'T LOT 7

LOT 1

Area 2,394,996 sq. ft.
54.98 acres

GOV'T LOT 6

LOT 2

VOL. 2 CSMS P. 451

OUTLOT 1