

Part of the
SW 1/4 of the SW 1/4
SECTION 11, T36N, R6E

Nokomis Township
 Oneida County, Wisconsin

SURVEYOR'S CERTIFICATE

I, James D. Rein, Registered Land Surveyor No. S-1234, hereby certify that I have surveyed the property shown hereon; that this map represents an accurate survey of said property to the best of my knowledge and belief; that I have performed this survey by order of John C. Houlihan; and that I have complied with the requirements of Wisconsin Administrative Code A-E 7.

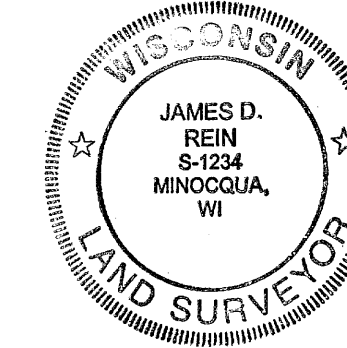

WILDERNESS
 SURVEYING,
 INC.

James D. Rein
 Registered Land Surveyor No. S-1234
 Dated this 19th day of March, 2002

Parcel A (Map No. 02-25)

A parcel of land in the Southwest Quarter of the Southwest Quarter, Section 11, Township 36 North, Range 6 East, Nokomis Township, Oneida County, Wisconsin, being parcel "A" shown on Map No. 02-25 by Wilderness Surveying, Inc., dated March 19, 2002, more particularly described as follows:

Commencing at the southwest corner of Section 11, marked by an iron rod in the pavement of County Highway "L"; thence South 88 degrees 26 minutes 12 seconds East for a distance of 336.59 feet along the south line of Section 11 to the place of beginning, being the southeast corner of that parcel of land described in Document No. 243967, marked by a Bernsten survey marker nail in the pavement of Lakewood Drive.

Thence continuing South 88 degrees 26 minutes 12 seconds East for a distance of 357.89 feet along the south line of Section 11 to a Bernsten survey marker nail in the pavement of Lakewood Drive; thence North 00 degrees 00 minutes 00 seconds East for a distance of 33.01 feet to an iron pipe on the northerly right of way line of Lakewood Drive; thence continuing North 00 degrees 00 minutes 00 seconds East for a distance of 1296.40 feet to an iron pipe on the north line of the Southwest Quarter of the Southwest Quarter; thence North 88 degrees 24 minutes 54 seconds West for a distance of 616.64 feet along the north line of the Southwest Quarter of the Southwest Quarter to an iron pipe on the easterly right of way line of County Highway "L"; thence South 00 degrees 53 minutes 54 seconds West for a distance of 1062.22 feet along the easterly right of way line of County Highway "L" to an extension of north line of that parcel of land described in Document No. 122877, marked by an iron pipe; thence South 88 degrees 34 minutes 13 seconds East for a distance of 171.02 feet to the northwest corner of that parcel of land described in Document No. 243967, marked by an iron pipe; thence South 88 degrees 26 minutes 12 seconds East for a distance of 100.00 feet to the northeast corner of said parcel of land described in Document No. 243967, marked by an iron pipe; thence South 00 degrees 56 minutes 07 seconds East for a distance of 234.63 feet along the east line of said parcel of land described in Document No. 243967 to an iron pipe on the northerly right of way line of Lakewood Drive; thence continuing South 00 degrees 56 minutes 07 seconds East for a distance of 33.03 feet to the place of beginning.

Subject to the rights of the public for that portion of the above described parcel of land lying within the right of way of Lakewood Drive.

Together with and subject to covenants, easements, and restrictions of record.

Said property contains 17.44 acres, including Lakewood Drive right of way area.

Parcel B (Map No. 02-25)

A parcel of land in the Southwest Quarter of the Southwest Quarter, Section 11, Township 36 North, Range 6 East, Nokomis Township, Oneida County, Wisconsin, being parcel "B" shown on Map No. 02-25 by Wilderness Surveying, Inc., dated March 19, 2002, more particularly described as follows:

Commencing at the southwest corner of Section 11, marked by an iron rod in the pavement of County Highway "L"; thence South 88 degrees 26 minutes 12 seconds East for a distance of 694.48 feet along the south line of Section 11 to the place of beginning, marked by a Bernsten survey marker nail in the pavement of Lakewood Drive.

Thence continuing South 88 degrees 26 minutes 12 seconds East for a distance of 497.62 feet along the south line of Section 11 to southwest corner of that parcel of land described in Document No. 266586, marked by an iron pipe; thence North 00 degrees 53 minutes 01 seconds West for a distance of 350.00 feet to the northwest corner of said parcel of land described in Document No. 266586, marked by an iron pipe; thence South 88 degrees 26 minutes 12 seconds East for a distance of 145.00 feet to the northeast corner of said parcel of land described in Document No. 266586, marked by an iron pipe on the east line of the Southwest Quarter of the Southwest Quarter; thence North 00 degrees 53 minutes 01 seconds West for a distance of 979.90 feet to northeast corner of the Southwest Quarter of the Southwest Quarter, being the Southwest Sixteenth Corner, marked by an aluminum capped iron pipe; thence North 88 degrees 24 minutes 54 seconds West for a distance of 622.11 feet along the north line of the Southwest Quarter of the Southwest Quarter to an iron pipe; thence South 00 degrees 00 minutes 00 seconds East for a distance of 1296.40 feet to an iron pipe on the northerly right of way line of Lakewood Drive; thence continuing South 00 degrees 00 minutes 00 seconds East for a distance of 33.01 feet to the place of beginning.

Subject to the rights of the public for that portion of the above described parcel of land lying within the right of way of Lakewood Drive.

Together with and subject to covenants, easements, and restrictions of record.

Said property contains 18.13 acres, including Lakewood Drive right of way area.

Bearings Oneida County
 Grid, based on GPS survey data.

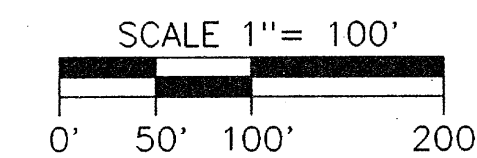

LEGEND

- ⊙ = 1.9" dia. iron pipe found in place.
- ⊙ = 1.3" dia. iron pipe found in place.
- = Iron pipe set, 1.0" dia. x 24" long.
- = Bernsten survey marker nail set.
- = Corner position not monumented by this survey.

Other corner monuments are as noted.

Pipe sizes are outside diameter dimension.

TITLE NOTE:

"MEMORANDUM OF AGREEMENT" described in Volume 781, on pages 238-242, document #450293, refers to that parcel of land described in Volume 443, on page 465, Document #301065.

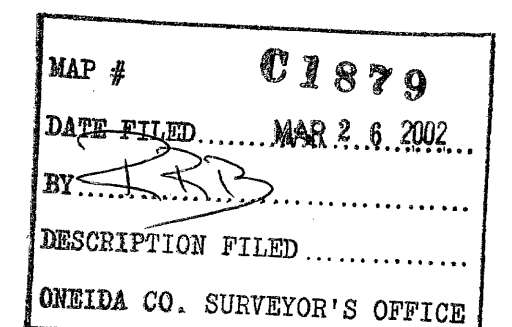

WILDERNESS SURVEYING, INC.

Post Office Box 1111 - 8793 Earls Court
 Minocqua, Wisconsin 54548-1111
 Telephone: (715) 356-5100

Map Number: 02-25
 File Number: 13-11-366
 Drafted by: M. Oestreich

Revisions:

Capped aluminum monument
 to be set by R.H. Winot.

CW 1/16 CORNER
 Corner position not
 monumented by this survey.
 A 1.75" dia. iron pipe bears
 N08°30'21"E, 18.81 feet.

P.K. Nail
 found in place.

CS 1/16 CORNER
 Corner position not
 monumented by this survey.

SW 1/16 CORNER
 Set aluminum capped 1.0"
 dia. x 48" long iron pipe.
 A 75" dia. iron pipe bears
 N41°54'10"E, 29.54 feet.

S 1/16 CORNER
 Set aluminum capped 1.0"
 dia. x 48" long iron pipe.

-A-
 17.17 Acres (Exc. R/W)
 17.44 Acres (Inc. R/W)

-B-
 17.16 Acres (Exc. R/W)
 18.13 Acres (Inc. R/W)

CURVE DATA TABLE

COURSE	BEARING	DISTANCE
RAD:	156.15°	TAN: 17.06°
LEN:	33.99'	DELTA: 12°28'24"
A - B	S47°23'13"W	33.93'

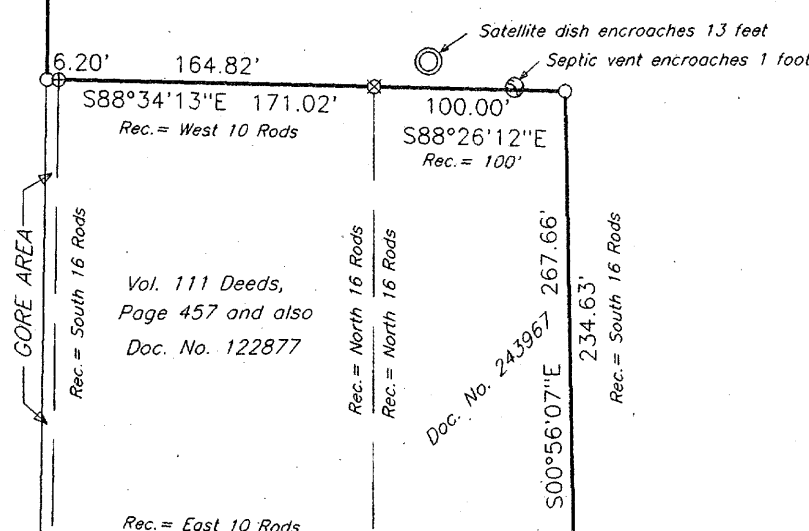

Vol. 111 Deeds,
 Page 457 and also
 Doc. No. 122877

Rec. = South 16 Rods
 Rec. = North 16 Rods
 Rec. = North 16 Rods
 Rec. = South 16 Rods

Rec. = East 10 Rods
 Rec. = West 10 Rods
 Rec. = 100'

Rec. = 100'

Rec. = 100'

Rec. = 100'