

C1887

C1887

1887

MAP #C1887  
DATE FILED  
BY  
DESCRIPTION FILED  
ONEIDA CO. SURVEYOR'S OFFICE

Part of  
**GOV'T. LOTS 2 & 3**  
and part of the  
**SW1/4 of the NW1/4**  
**SECTION 21, T38N, R6E**  
Town of Hazelhurst  
Oneida County, Wisconsin

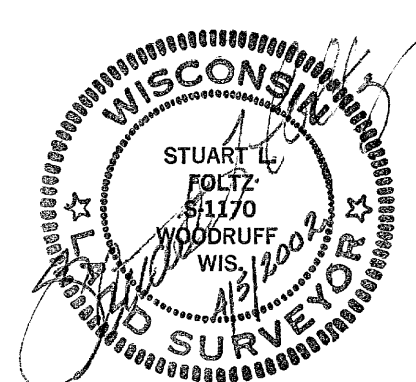
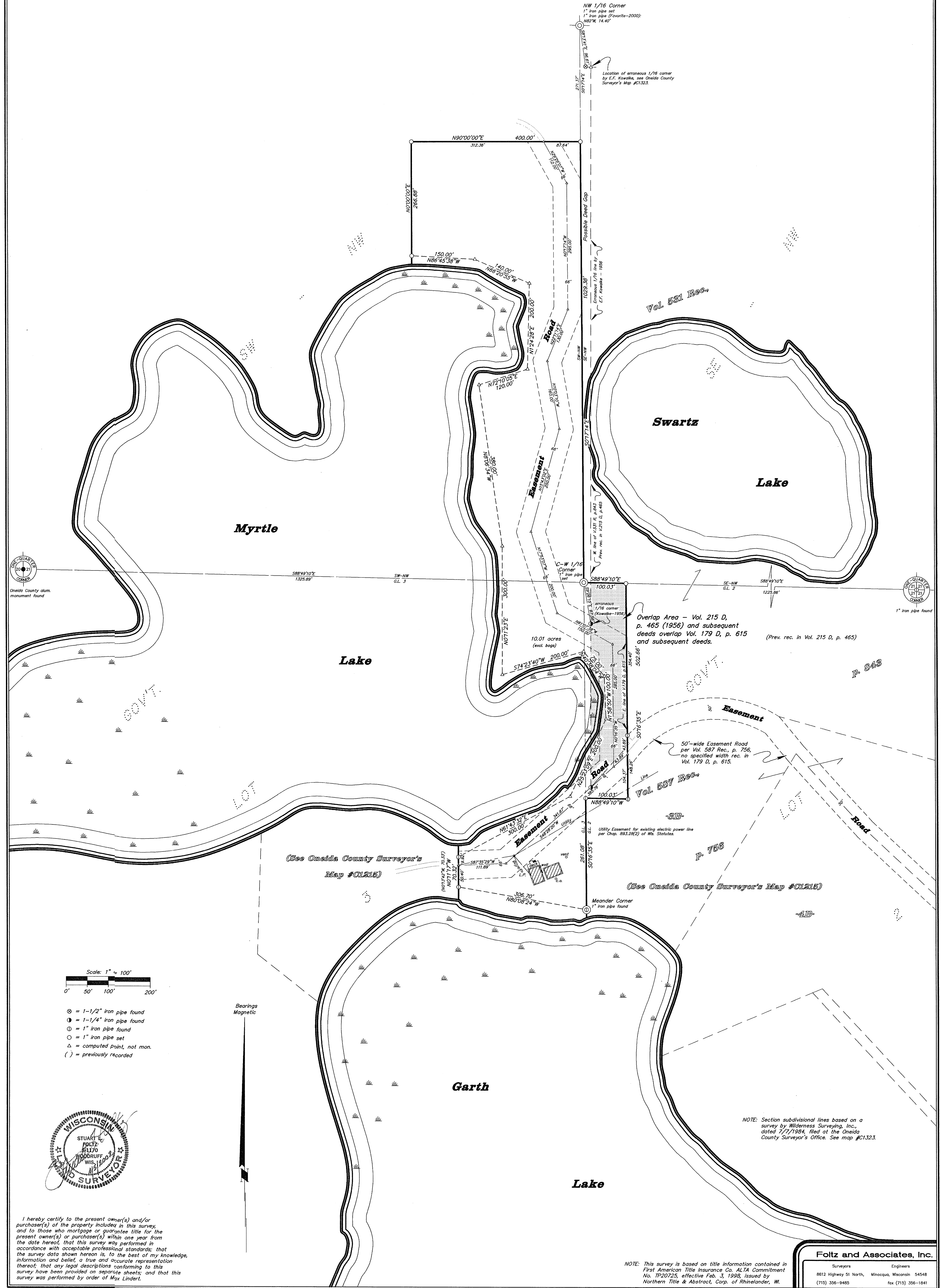

I hereby certify to the present owner(s) and/or purchaser(s) of the property included in this survey, and to those who mortgage or guarantee title for the present owner(s) or purchaser(s) within one year from the date hereof, that this survey was performed in accordance with acceptable professional standards; that the survey data shown hereon is, to the best of my knowledge, information and belief, a true and accurate representation thereof; that any legal descriptions conforming to this survey have been provided on separate sheets; and that this survey was performed by order of Max Lindert.

NOTE: This survey is based on title information contained in First American Title Insurance Co. ALTA Commitment No. 1P20725, effective Feb. 3, 1998, issued by Northern Title & Abstract, Corp. of Rhinelander, WI.

NOTE: Section subdivisional lines based on a survey by Wilderness Surveying, Inc., dated 7/7/1994, filed at the Oneida County Surveyor's Office. See map #C1323.

**Foltz and Associates, Inc.**  
Surveyors Engineers  
8612 Highway 51 North, Minocqua, Wisconsin 54548  
(715) 356-9485 fax (715) 356-1841  
C. Winkler 511812-21-386