

MAP # C1889  
 DATE FILED APR 19 2002  
 BY: J.S.S.  
 DESCRIPTION: J.L.D.  
 ONEIDA CO. SURVEYOR'S OFFICE

**LOCATED IN THE NW 1/4 OF THE SE 1/4, SECTION 19,  
 T39N, R8E, TOWN OF NEWBOLD, ONEIDA COUNTY, WISCONSIN**

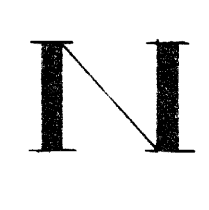

BEARINGS BASED ON ONEIDA CO GPS CO-ORDINATE SYSTEM

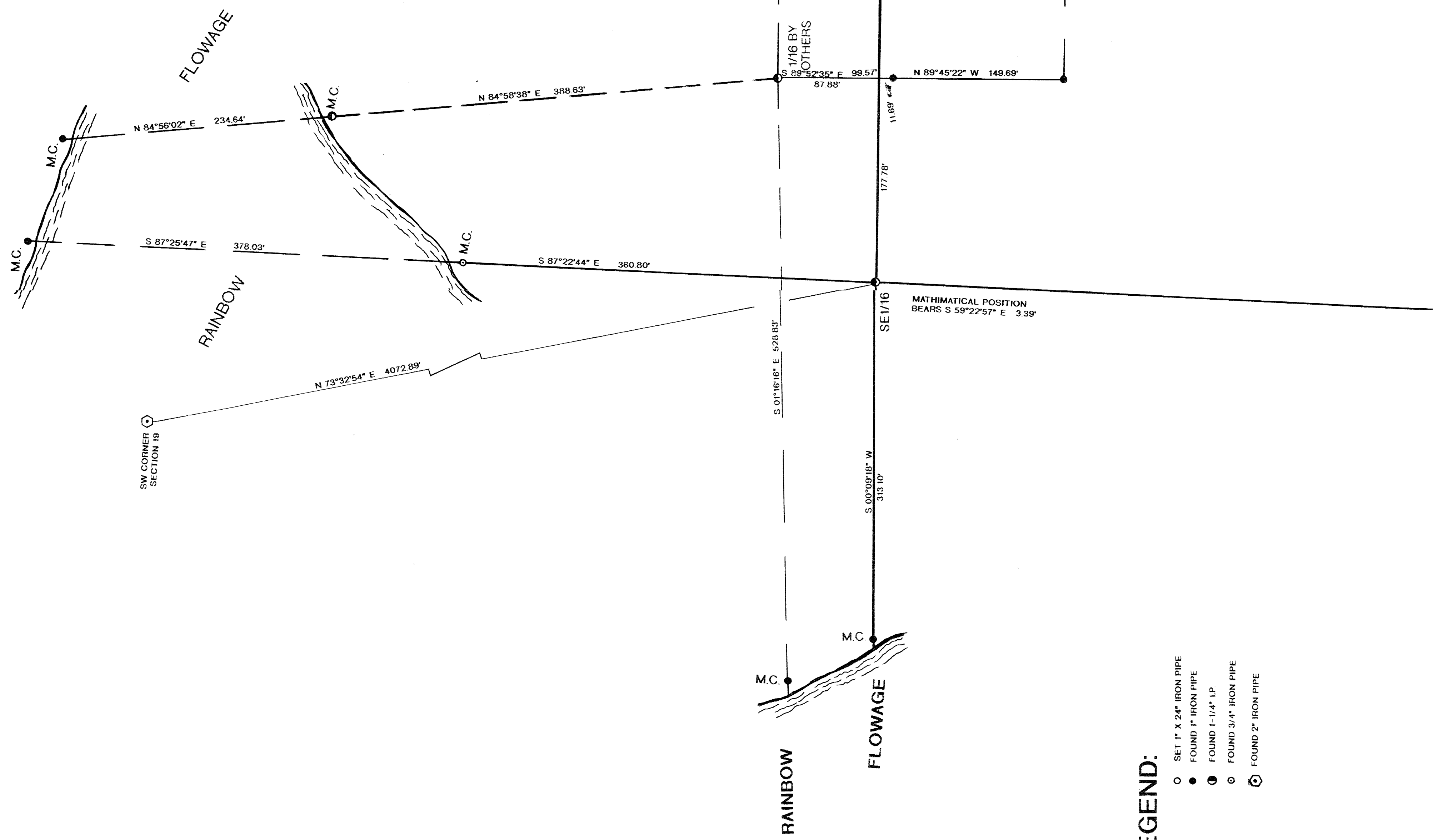

- LEGEND:**
- SET 1" X 24" IRON PIPE
  - FOUND 1" IRON PIPE
  - FOUND 1-1/4" I.P.
  - FOUND 3/4" IRON PIPE
  - FOUND 2" IRON PIPE

WILLIAM E. BANDO, HEREBY CERTIFY THAT I HAVE SURVEYED THE ABOVE PARCELS OF LAND UNDER THE DIRECTION OF WISCONSIN VALLEY IMPROVEMENT COMPANY AND CHICAGO TITLE COMPANY AND THAT THE ABOVE MAP IS A TRUE AND CORRECT REPRESENTATION OF THE LANDS SURVEYED TO THE BEST OF MY KNOWLEDGE AND BELIEF THAT I HAVE PROVIDED A DESCRIPTION OF THE ABOVE PARCELS ON A SEPARATE SHEET THAT I HAVE COMPLIED WITH THE PROVISIONS OF AE 7 OF THE WISCONSIN ADMINISTRATIVE CODE

*William E. Bando*  
 WILLIAM E. BANDO  
 DATE 4-8-02

REVISED 4/8/02 R.L.B.

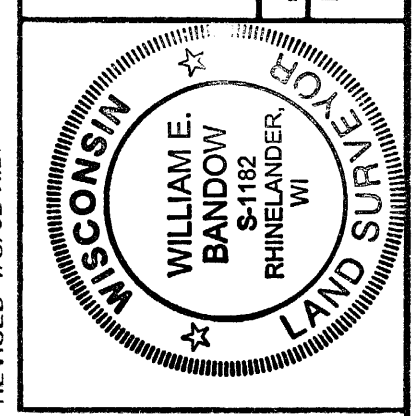

SURVEY FOR  
 WISCONSIN VALLEY IMPROVEMENT CO.  
 & CHICAGO TITLE INSURANCE CO.  
 SCALE 1" = 60'  
 DATE 3/25/02  
 DWG. NO. 10,375-2  
 GENISOT AND ASSOCIATES, INC.  
 RHINELANDER, WIS.