

MAP # C1915  
 DATE FILED JUN 18 2002  
 BY JPB  
 DESCRIPTION FILED  
 ONEIDA CO. SURVEYOR'S OFFICE

Part of  
**GOV'T. LOT 1**  
 and part of the  
**NE 1/4 OF THE NE 1/4**  
**SECTION 11**  
 part of  
**GOV'T. LOT 1**  
 and part of the  
**NW 1/4 OF THE NW 1/4**  
**SECTION 12, T39N, R6E**  
 Minocqua Township  
 Oneida County, Wisconsin

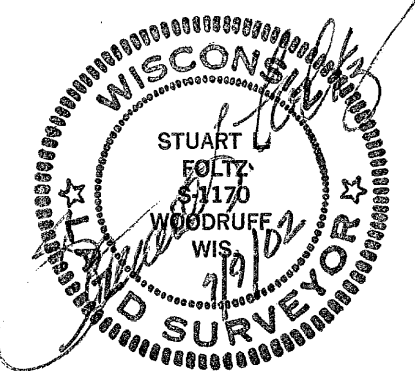
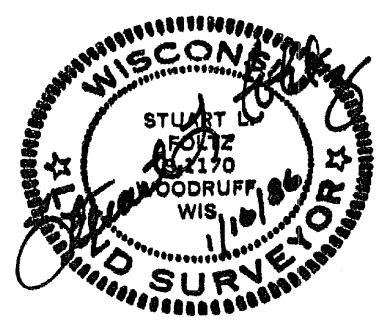

July 9, 2002  
 Recovered, verified, and marked monuments and the approximate side lot lines, as follows:

- ▲ = Iron monument found in place
- = Iron monument reset per record
- |||| = Lot lines marked approximately with fluorescent surveyor's flagging ribbon

This survey was completed by Foltz and Associates, Inc. for the purpose of locating existing lot corners and flagging approximate lot lines by the order of Jay Brentlinger, Board Member, who has executed a written waiver for all other requirements of Wis. Adm. Code Chap. A-E 7. A closed traverse was not made and the minimum accuracy is 1 part in 100 and plus or minus 2".

I hereby certify that I have surveyed the above described property and that the above map is a true representation thereof and shows the size and location of the property, its exterior boundaries, and the location of all visible structures and dimensions of all principal buildings thereon, boundary fences, apparent easements, roadways and visible encroachments, if any.  
 This survey is made for the use of the present owners of the property, and also those who purchase, mortgage, or guarantee the title thereto within one (1) year from the date hereof.  
 I hereby certify that said survey and the above map were made in accordance with acceptable professional standards and that the information contained thereon is, to the best of my knowledge, information and belief, a true and accurate representation thereof.  
 Any legal descriptions conforming to this survey have been provided on separate sheets.  
 The above survey was made by order of Howard Young Medical Center, Inc.

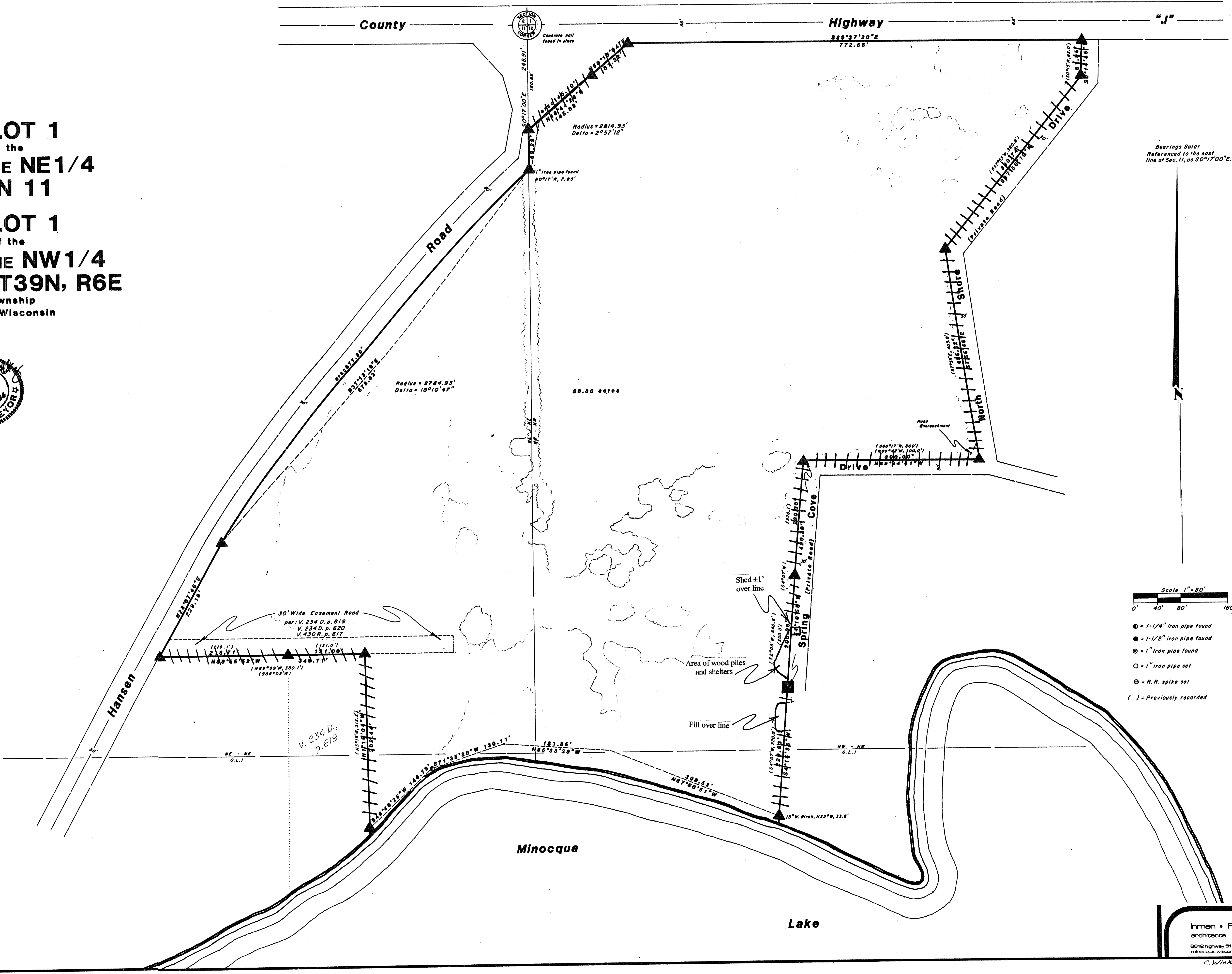

Bearings Solar  
 Referenced to the east  
 line of Sec. 11, as S0°17'00"E.

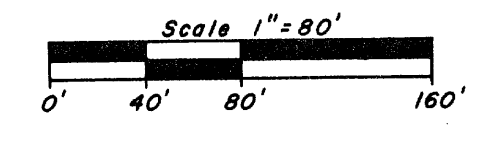

- = 1-1/4" iron pipe found
- = 1-1/2" iron pipe found
- ⊙ = 1" iron pipe found
- = 1" iron pipe set
- ⊕ = R.R. spike set
- ( ) = Previously recorded

Inman • Foltz and Associates, Inc.  
 architects engineers surveyors  
 9812 Highway 51 North  
 Minocqua, Wisconsin 54548  
 p.o. box 11  
 (715) 358-8485  
 C. Winkler  
 10-11-396  
 4-3-12-396