

MAP # **C1918**
DATE FILED *Sept 4, 2002*
BY *JSP*
DESCRIPTION FILED
ONEIDA CO. SURVEYOR'S OFFICE

**LOCATED IN GOV'T. LOTS 2 & 3, SECTION 14, T38N, R7E,
TOWN OF LAKE TOMAHAWK, ONEIDA COUNTY, WI.**

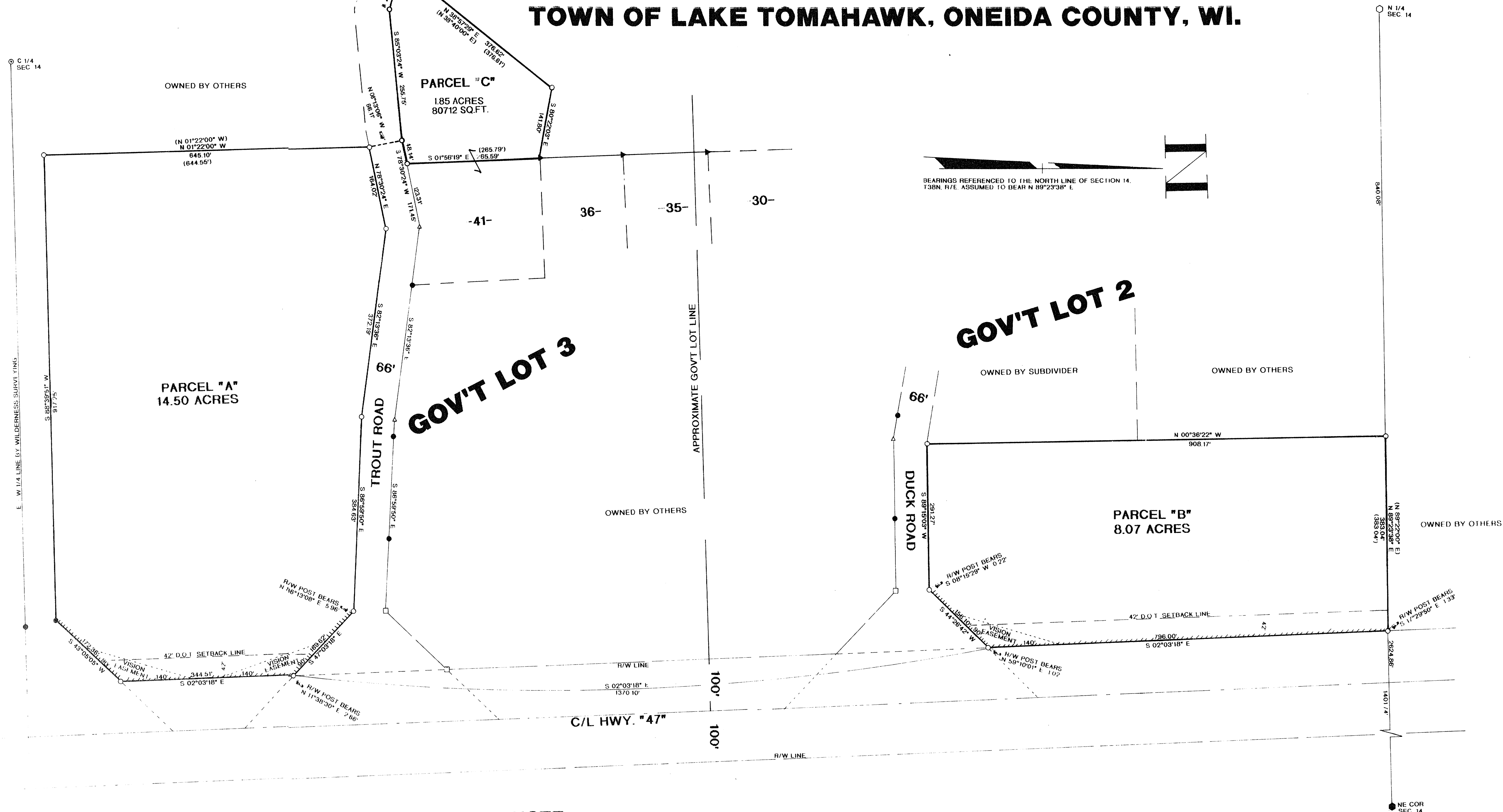

NOTE:
PARCEL "C" TO BE ATTACHED TO THE LANDS TO THE EAST SHOWN AS PARCEL 41 ON GENISOT
MAP #3226 AND NOT SOLD SEPARATELY UNLESS APPROVED BY ONEIDA COUNTY ZONING OFFICE

I, RUSSELL F. BROWN, HEREBY CERTIFY THAT I HAVE SURVEYED THE ABOVE PARCEL OF LAND UNDER
THE DIRECTION OF STEVE BONECK AND THAT THE ABOVE MAP IS A TRUE AND CORRECT
REPRESENTATION OF THE LANDS SURVEYED TO THE BEST OF MY KNOWLEDGE AND BELIEF
THAT I HAVE PROVIDED A DESCRIPTION OF THE PARCEL ON A SEPARATE SHEET, AND THAT I
HAVE COMPLIED WITH THE PROVISIONS OF ARTICLE 7 OF THE WISCONSIN ADMINISTRATIVE CODE.

Russell F. Brown 1/21/02
RUSSELL F. BROWN DATE

D.O.T. APPROVAL # 43-047-0179-01

- LEGEND:**
- FOUND 1" IRON PIPE
 - FOUND 1" IRON BAR
 - FOUND 2" CAPPED MONUMENT
 - FOUND ONEIDA CO. MONUMENT
 - FOUND STEEL R/W POST
 - △ CALCULATED POSITION
 - SET 1 1/4" O.D. X 24" IRON PIPE
 - NO ACCESS
 - ▲ FOUND 3/4" IRON PIPE
- NO STRUCTURE OR IMPROVEMENT OF ANY KIND IS PERMITTED WITHIN THE VISION CORNER
NO VEGETATION WITHIN THE VISION CORNER MAY EXCEED 30 INCHES IN HEIGHT

ACCESS RESTRICTION:
PARCEL "A" & "B" SUBJECT TO RESTRICTIONS AS PER VOL. 1075 PG. 309-310
ALL LOTS ARE HEREBY RESTRICTED SO THAT NO OWNER, POSSESSOR, USER, LICENSEE OR OTHER PERSON
MAY HAVE ANY RIGHT OF DIRECT VEHICULAR INGRESS FROM OR EGRESS TO ANY HIGHWAY LYING WITHIN
THE RIGHT-OF-WAY OF S.T.H. 47. IT IS EXPRESSLY INTENDED THAT THIS RESTRICTION CONSTITUTE A RESTRICTION
FOR THE BENEFIT OF THE PUBLIC AS PROVIDED IN § 236.293, STATS. AND SHALL BE ENFORCEABLE BY THE DEPARTMENT
OR ITS ASSIGNS. ANY ACCESS SHALL BE ALLOWED ONLY BY SPECIAL EXCEPTION, ANY ACCESS ALLOWED BY SPECIAL EXCEPTION
SHALL BE CONFIRMED AND GRANTED ONLY THROUGH THE DRIVEWAY PERMITTING PROCESS AND ALL PERMITS ARE REVOCABLE

HIGHWAY SETBACK RESTRICTION:
NO IMPROVEMENTS OR STRUCTURES ARE ALLOWED BETWEEN THE RIGHT-OF-WAY LINE AND THE HIGHWAY SETBACK LINE.
IMPROVEMENTS AND STRUCTURES INCLUDE, BUT ARE NOT LIMITED TO, SIGNS, PARKING AREAS, DRIVEWAYS, WELLS,
SEPTIC SYSTEMS, DRAINAGE FACILITIES, BUILDINGS, AND RETAINING WALLS. IT IS EXPRESSLY INTENDED THAT THIS
RESTRICTION IS FOR THE BENEFIT OF THE PUBLIC AS PROVIDED IN SECTION 236.293, WISCONSIN STATUTES,
AND SHALL BE ENFORCEABLE BY THE DEPARTMENT OF TRANSPORTATION OR ITS ASSIGNS. CONTACT THE WISCONSIN
DEPARTMENT OF TRANSPORTATION FOR MORE INFORMATION. THE PHONE NUMBER MAY BE OBTAINED
BY CONTACTING THE COUNTY HIGHWAY DEPARTMENT.



SURVEY FOR
**STEVE BONECK
&
BRAD WHITE**
SCALE 1" = 100' DATE 11/8/01 DWN BY JEB
DWG. NO. 10353
GENISOT AND ASSOCIATES, INC.
RHINELANDER, WIS.