

C1925

C1925

Survey For Trent Dufour
Being Part of the SW 1/4 of the SE 1/4,
and Part of the SE 1/4 of the SE 1/4,
Section 15, Township 36N, Range 11E
Town of Monico, Oneida County, Wisconsin

Surveyor's Certificate

I, Michael Hess, Registered Land Surveyor, hereby certify:

That I have surveyed, divided and mapped the above described property bounded and described as Follows:

Commencing at the South East Corner of Section 15, marked by an 1-1/2" Capped Iron Pipe;
thence West along the South Line of Section 15, S89°58'10"W, 1900.57 feet to a point in the center
of the Town Road, the Point of Beginning.

Thence N23°43'34"E, 36.92 feet to an iron pin on the northerly right of way of the existing town road;
thence continuing N23°43'34"E, 1444.65 feet to an iron pin on the North Line of the SE 1/4 of the SE 1/4;
thence S89°49'44"W, 150.00 feet West along the North Line of the SE 1/4 of the SE 1/4 to an iron pipe
marking the NE Corner of the SW 1/4 of the SE 1/4; thence S89°49'44"W, 1405.09 feet along the North Line
of the SW 1/4 of the SE 1/4 to an iron pipe marking the NW Corner of said SW 1/4 of the SE 1/4;
thence S03°02'26"W, 1354.15 feet South along the West Line of the SW 1/4 of the SE 1/4 to the South 1/4 Corner
of Section 15; thence N89°58'10"E, 1030.78 feet along the South Line of Section 15 to the Point of Beginning.
Said parcel contains 40.17 acres more or less. Except that portion dedicated for town road purposes.

That I have made such survey, land division, and map under the direction of the Trent Dufour, owner of said land.

That such map is a correct representation of the exterior boundaries of the land surveyed
and the land division thereof.

That I have fully complied with provisions of s.236.34 of the Wisconsin Statutes in surveying,
dividing and mapping the same.

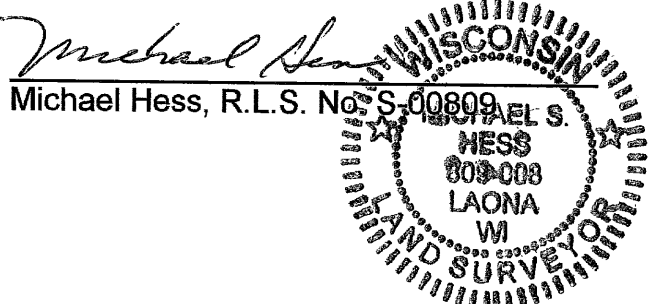

Dated this 2nd day of Sept, 2002.

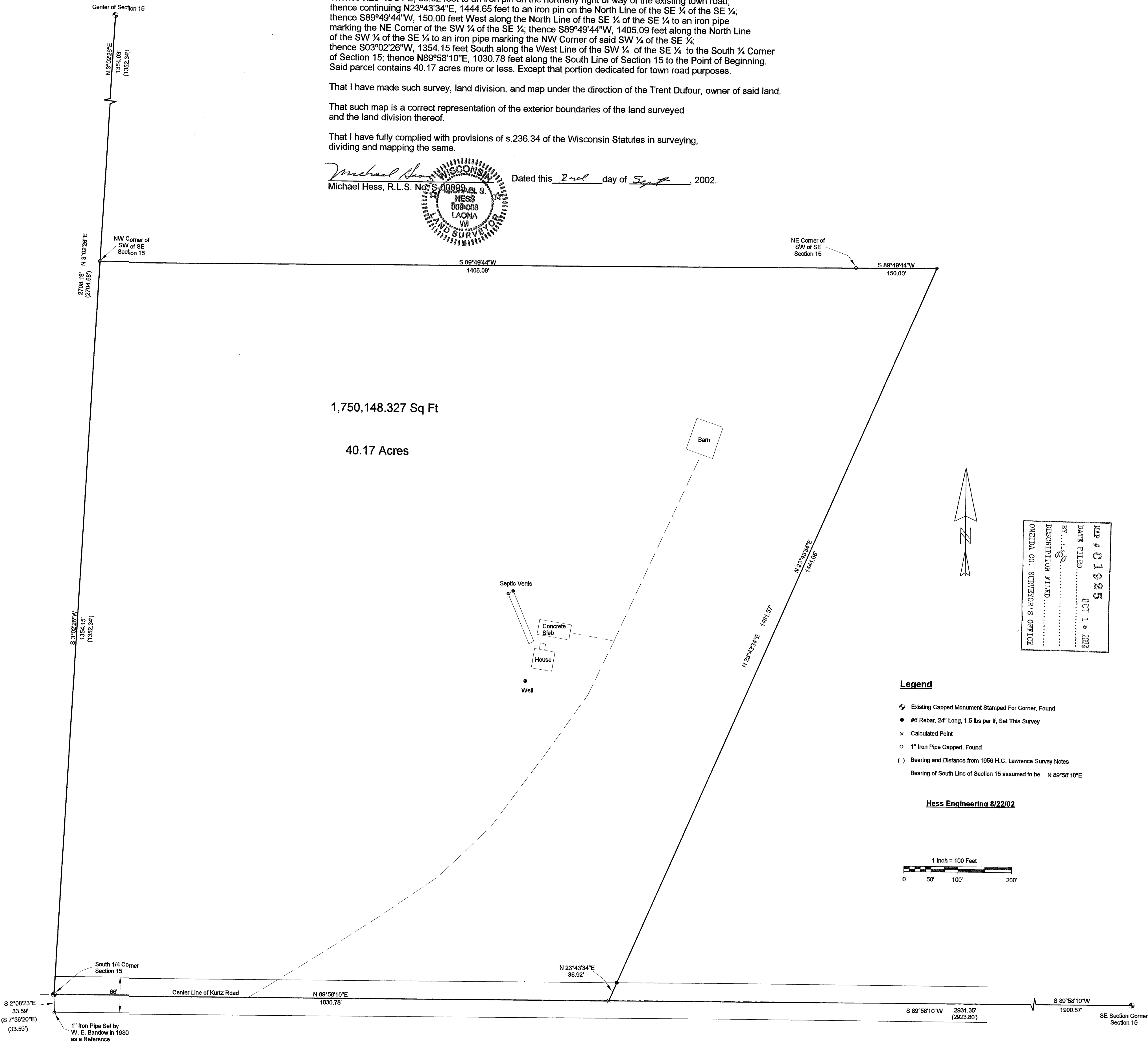

| |
|------------------------------|
| MAP # C1925 |
| DATE FILED..... OCT 1 9 2002 |
| BY..... S |
| DESCRIPTION FILED..... |
| ONEIDA CO. SURVEYOR'S OFFICE |

Legend

- Existing Capped Monument Stamped For Corner, Found
- #6 Rebar, 24" Long, 1.5 lbs per lf, Set This Survey
- Calculated Point
- 1" Iron Pipe Capped, Found
- Bearing and Distance from 1956 H.C. Lawrence Survey Notes
- Bearing of South Line of Section 15 assumed to be N 89°58'10"E

Hess Engineering 8/22/02

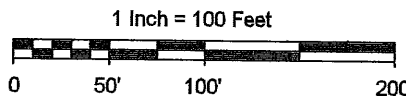

C1925

C1925