

RECEIVED & FILED # **0197**  
 Oneida County Surveyor's Office  
 Date **FEB. 6 1966**  
 By *M.J.H.*  
 OCS Area #

PRELIMINARY INFORMATION

EXISTING BUILDINGS AS INDICATED  
 ALL LOTS EXCEED MINIMUM STANDARD  
 V LOW AREA  
 // SLOPE EXCEEDING 15%  
 AREA WOODED, NO EVIDENCE OF  
 ROCK OUTCROP  
 SOIL CONDITIONS  
 TOPSOIL 4" - 12"  
 SAND-GRAVEL 7"  
 ALL BORE HOLES HAVE SIMILAR  
 CHARACTERISTICS

LEGEND  
 □ STAKE  
 ○ BORE HOLE  
 --- 110 CONTOUR

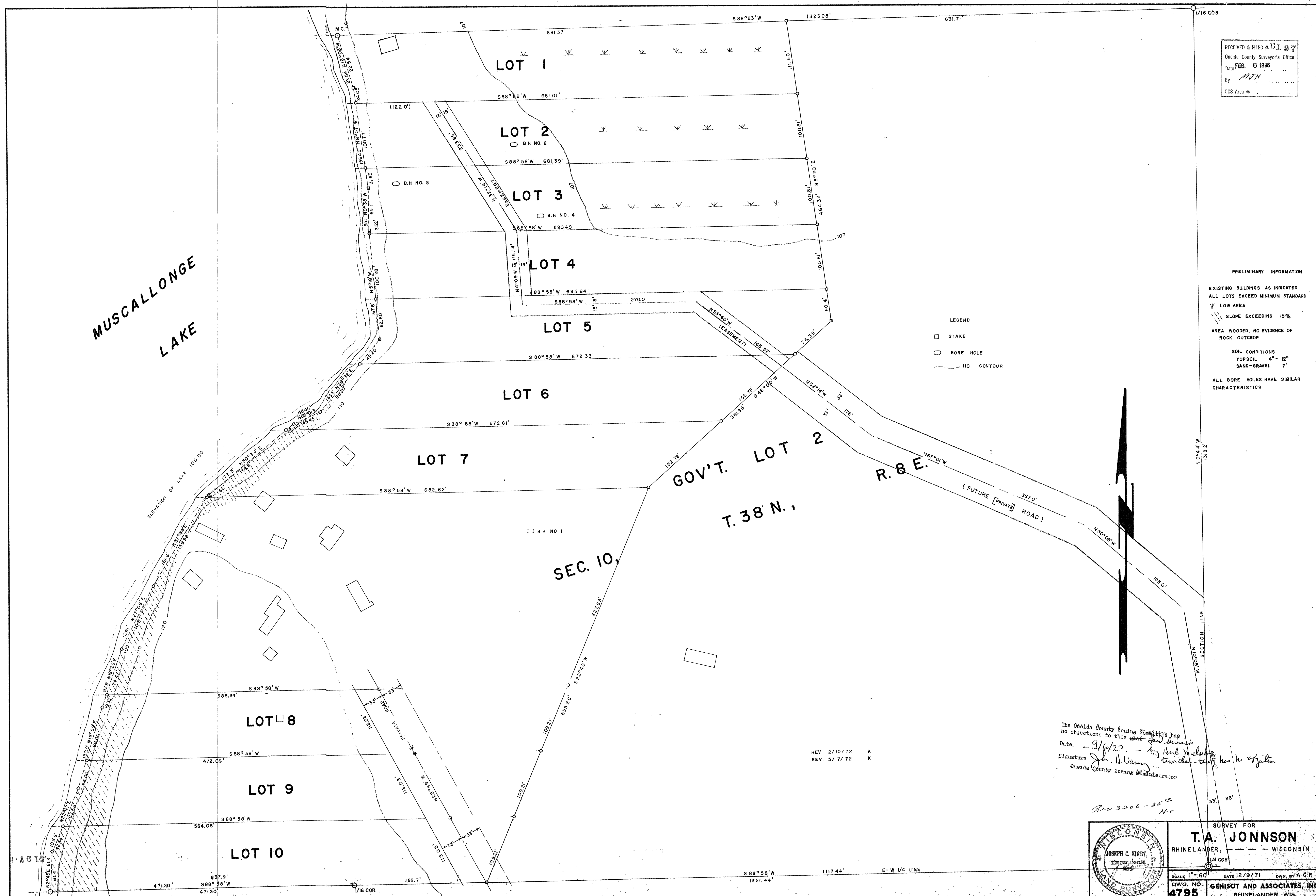

The Oneida County Zoning Commission has  
 no objections to this ~~plan~~ *plan*  
 Date *9/6/72* - by *Neil Melick*  
 Signature *John H. Dunning* *town chair - this has no objection*  
 Oneida County Zoning Administrator

REV 2/10/72 K  
 REV 5/7/72 K

*Rec 3206-35-11*  
*40*

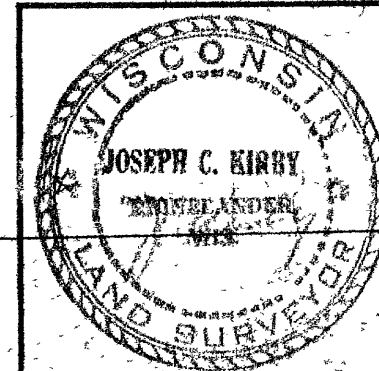

SURVEY FOR  
**T.A. JOHNSON**  
 RHINELANDER, WISCONSIN  
 SCALE 1" = 60'  
 DWG. NO. **4795**  
 DATE 12/9/71  
 OWN. BY A.G.F.  
**GENISOT AND ASSOCIATES, INC.**  
 RHINELANDER, WIS.