

LOCATED IN THE SE 1/4 - NW 1/4 AND THE SW 1/4 - NE 1/4, SECTION 25, T36N,
R9E, TOWN OF PELICAN, ONEIDA COUNTY, WISCONSIN

MAP # C1972
DATE FILED MAY 30 2003
BY.
DESCRIPTION FILED
ONEIDA CO. SURVEYOR'S OFFICE

BEARINGS REFERENCED TO THE NORTH-SOUTH 1/4 LINE SECTION 25, T36N, R9E,
ASSUMED TO BEAR N02°09'46"W

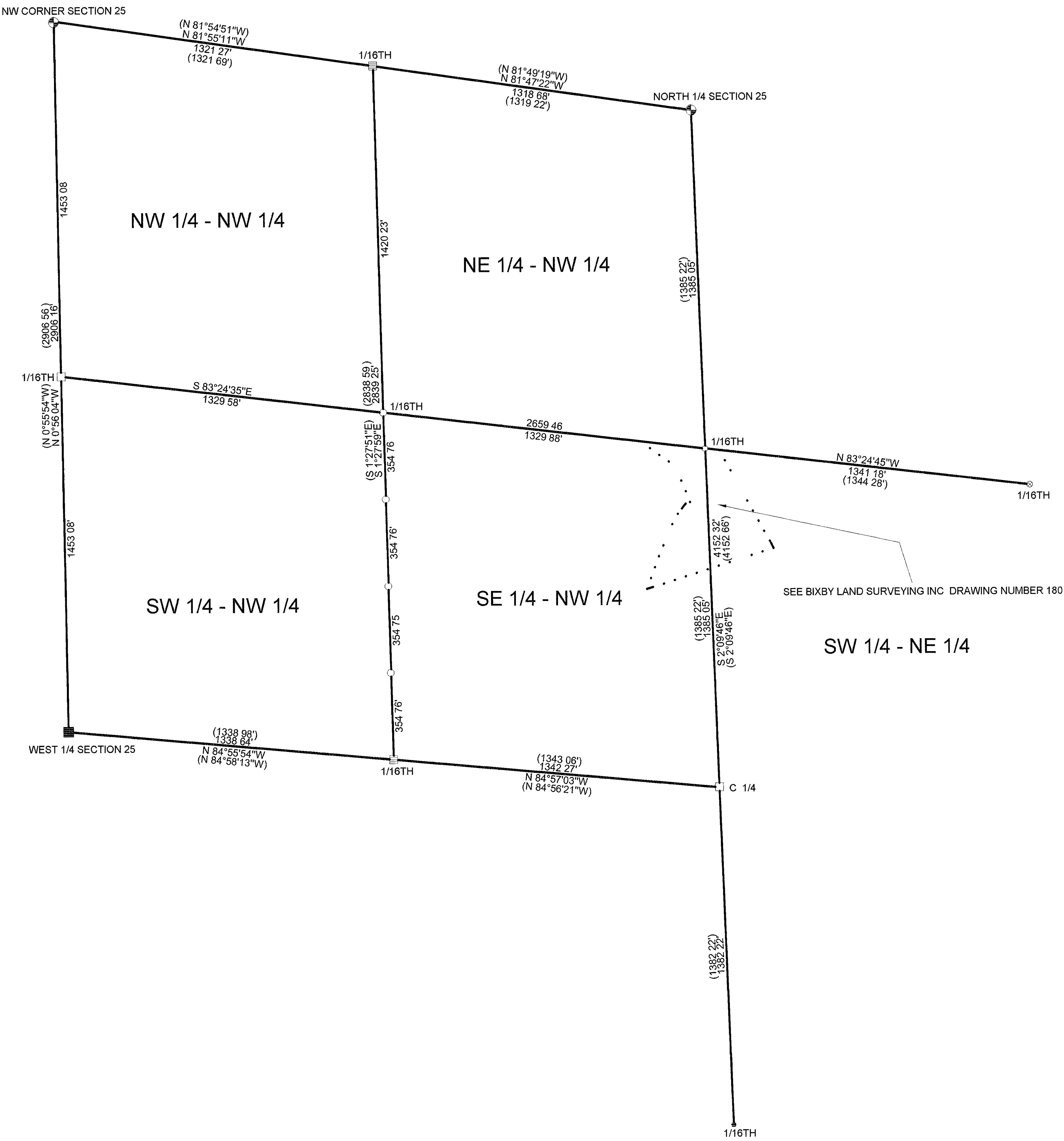

NOTE: REVISED 04/30/03 TO SHOW THE WEST LINE SURVEY
OF THE SE 1/4 - NW 1/4

LEGEND

- FOUND 1 1/4" IRON PIPE
- CALCULATED POSITION
- SET 1' X 24" IRON PIPE
- ⊗ FOUND 1" IRON PIPE
- FOUND 2" SQUARE CAPPED IRON PIPE
- ⊕ FOUND ONEIDA COUNTY MONUMENT
- () RECORDED AS
- ▨ FOUND 1" CAPPED IRON PIPE

I, KEVIN P. BIXBY, HEREBY CERTIFY THAT I HAVE SURVEYED THE ABOVE PARCEL OF LAND AND LINE UNDER
THE DIRECTION OF ROLAND RUECKERT AND THAT THE ABOVE MAP IS A TRUE AND CORRECT
REPRESENTATION OF THE LANDS SURVEYED TO THE BEST OF MY KNOWLEDGE AND BELIEF
THAT I HAVE COMPLIED WITH THE PROVISIONS OF AE 7 OF THE WISCONSIN ADMINISTRATIVE CODE

Kevin P. Bixby 04/30/03
KEVIN P. BIXBY R.L.S. 2343 DATE

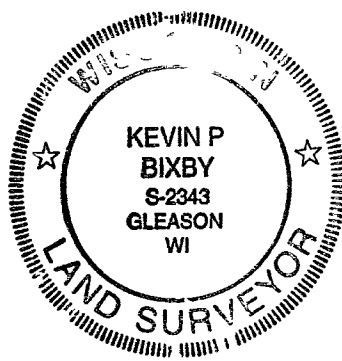

DWG NO 0183 BIXBY LAND SURVEYING, INC.
RHINELANDER, WISCONSIN

SURVEY FOR
ROLAND RUECKERT
MADISON, WISCONSIN

SCALE 1" = 300' DATE 11/21/02 DWN BY K BIXBY