

MAP # 01999
 DATE FILED SEP 26 2003
 BY: [Signature]
 DELINEATION FIELD
 ONEIDA CO. SURVEYOR'S OFFICE

**PART OF THE
 NE1/4-SE1/4,
 SECTION 29, T.36N., R.8E.,
 TOWN OF CRESCENT,
 ONEIDA COUNTY, WISCONSIN**

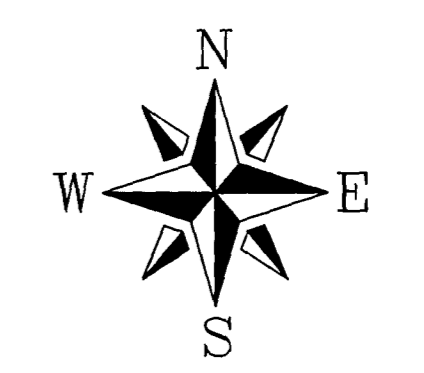
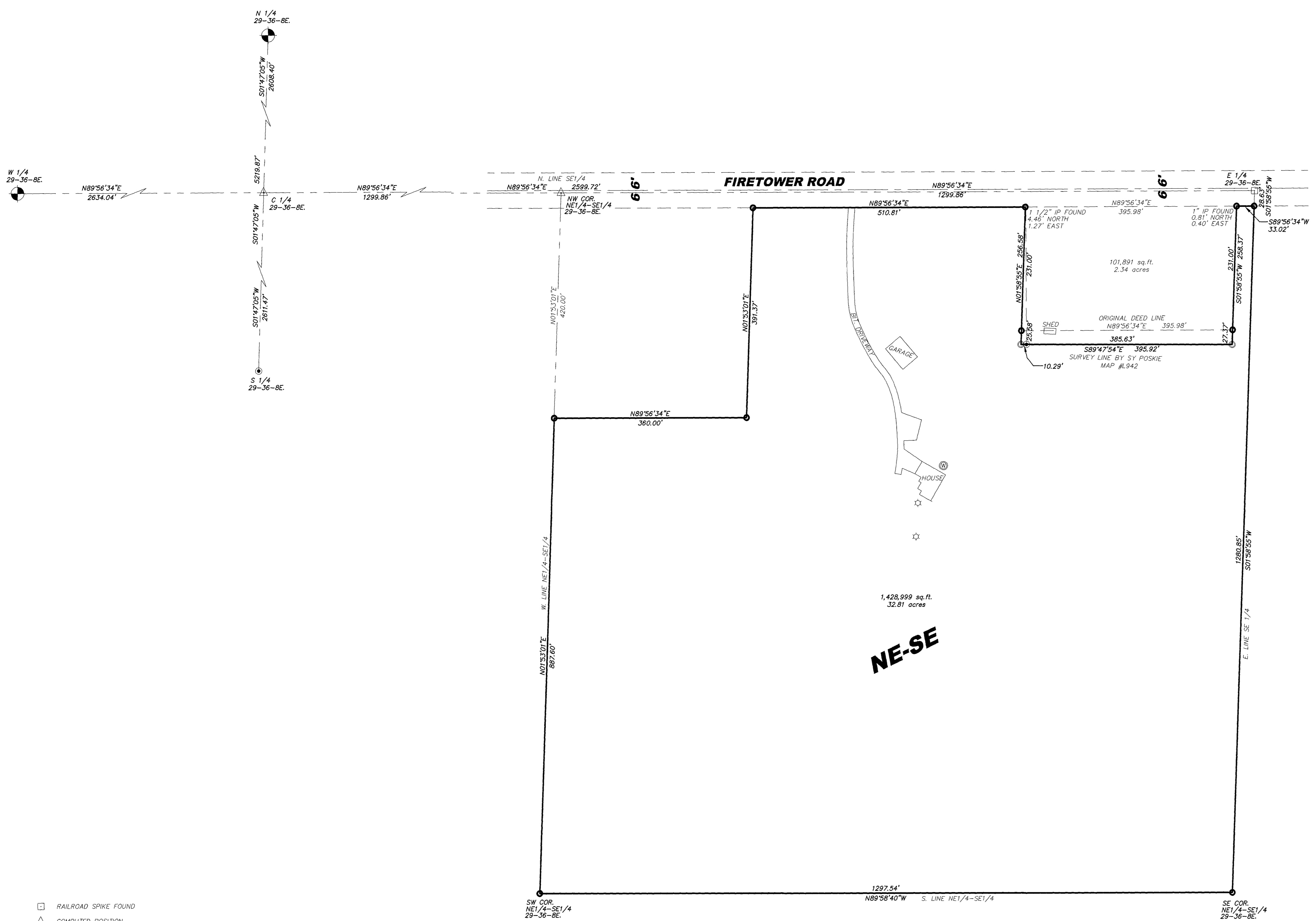

GRAPHIC SCALE
 0 50 100 200
 (IN FEET)
 1 inch = 100 ft.

[Signature]
 9/12/2003

- RAILROAD SPIKE FOUND
- △ COMPUTED POSITION
- 3/4" x 24" IRON ROD SET
- 1" IRON PIPE FOUND
- EXISTING 3/4" IRON ROD
- ⊙ ONEIDA COUNTY ALUMINUM MONUMENT FOUND
- ☆ SEPTIC VENT PIPE
- ⊙ WELL

CLIENT:
 RAY MATHEY
 RHINELANDER, WI 54501

© 2003 NICOLET SURVEYING, INC.
**SURVEY OF
 PART OF THE
 NE1/4-SE1/4,
 SECTION 29, T.36N., R.8E.,
 TOWN OF CRESCENT,
 ONEIDA COUNTY, WISCONSIN**
NICOLET SURVEYING, INC.
 1222 LINCOLN STREET, RHINELANDER, WI 54501
 715-362-2808 715-362-4114 (FAX)
 DATE 09/11/03 DRAWN BY JWD PROJ # 481
 SCALE 1" = 100' CHECKED BY DVH

I, DEVON VANDEN HEUVEL, REGISTERED LAND SURVEYOR, HEREBY CERTIFY TO MY CLIENT(S) THAT I HAVE SURVEYED AND MAPPED THE PROPERTY SHOWN UPON THIS PLAT AND THAT THE WITHIN PLAT IS A TRUE AND CORRECT REPRESENTATION OF THE BOUNDARIES OF THE LAND SURVEYED, TO THE BEST OF MY KNOWLEDGE AND BELIEF.