

MAP # 02037
 DATE FILED 12/30/03
 BY AAK
 DESCRIPTION FILED
 ONEIDA CO SURVEYOR'S OFFICE

NORTH NOKOMIS LAKE

Area below 104.7' elevation to remain undisturbed

Shaded area delineates berm to be left in place during construction. Top of berm elevation = 107'. Area under berm to be immediately sodded when berm is removed during final grading. All other graded areas to be covered with topsoil and seeded. Face of berm on lake side to be natural, undisturbed soil.

Water Elevations
 September 22, 1988 - 93.0'
 Estimated Highest - 94.5'

B.M. = Top of 1" iron pipe El = 100.0'

Surface drainage north of this line is toward the lake, and south of this line is away from the lake. Area to be excavated or graded between this line and the lake = approx. 8000 sq ft

Note: Approximately 200 cu yds of spoils will be stockpiled in the proposed parking area for final grading. Hay bale barrier to be staked in place between stockpile and top of slope to lake during construction to prevent erosion. Remaining spoils to be hauled from the site.

Solid lines show proposed contours
 Dashed lines show existing contours

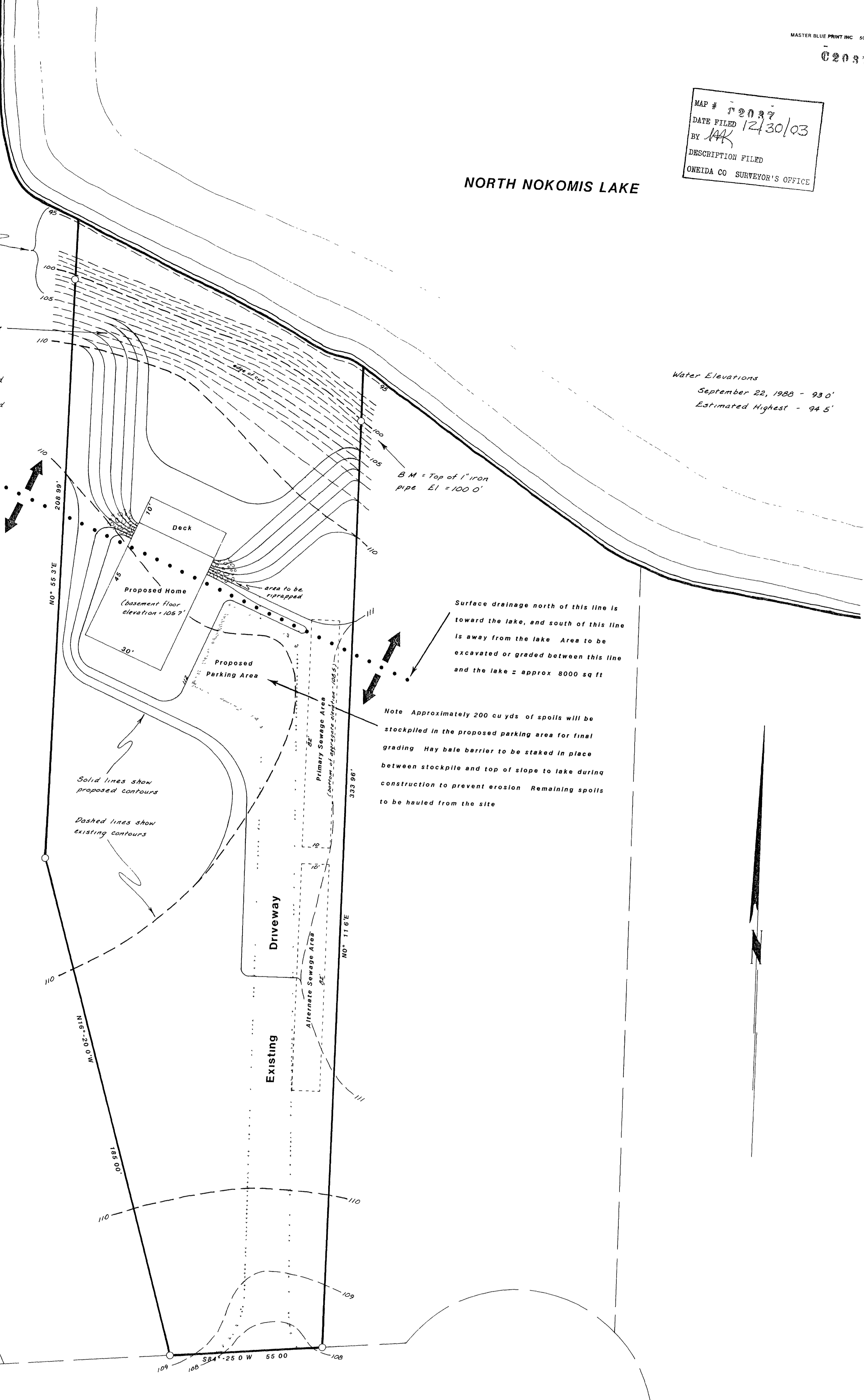

NOKOMIS DRIVE (Private Road)

LOT 5
 of the plat of
 NORTH NOKOMIS SHORES
 in
 GOV'T. LOT 7
 SECTION 24, T39N, R8E
 Town of Newbold
 Oneida County, Wisconsin

Scale 1" = 20'

○ = iron pipe in place

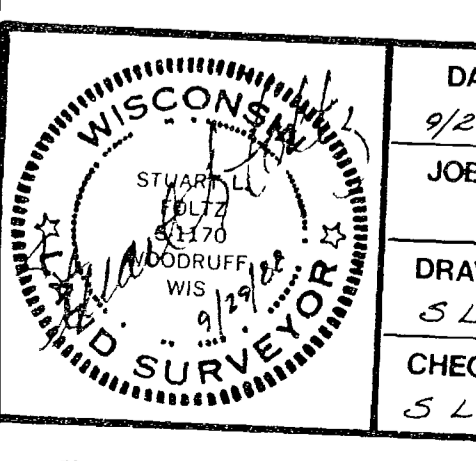

DATE	REVISIONS	
	no	date
9/27/88		
JOB NO	1	10/11/88
DRAWN	SLF	
CHECKED	SLF	

SOIL EROSION CONTROL PLAN

Inman Foltz and Associates, Inc
 architects engineers surveyors
 8612 highway 51 north
 minocqua wisconsin 54548 (715) 356-9485