

LOCATED IN GOV'T 5 , 6 AND 11 , SECTION 29 , T37N ,  
R9E , TOWN OF PINE LAKE , ONEIDA  
COUNTY , WISCONSIN

MAP # C2045  
DATE FILED JAN 30 2004  
BY  
DESCRIPTION FILED  
ONEIDA CO ST. CLERK

N

BEARINGS REFERENCED TO THE WEST LINE OF LOT 1 CSM # 562 ASSUMED TO BEAR S22°44'48"W

LOCATION SKETCH  
LOCATED IN GOV'T LOT 5 6 AND 11 SEC 29 T37N  
R9E TOWN OF PINE LAKE ONEIDA COUNTY WI

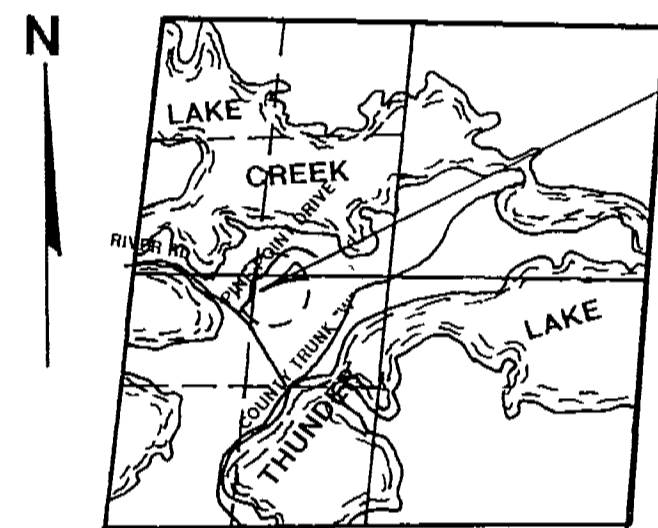

LEGEND

- ▲ FOUND P K NAIL
- FOUND 1 1/2" IRON PIPE
- FOUND 1 1/4" IRON PIPE
- FOUND 1" IRON PIPE
- SET 1" X 24" IRON PIPE
- ( ) RECORDED AS
- FOUND STEEL FENCE POST

I RUSSELL F BROWN HEREBY CERTIFY THAT I HAVE SURVEYED THE ABOVE PARCEL OF LAND UNDER THE DIRECTION OF TOM QUANDT AND THAT THE ABOVE MAP IS A TRUE AND CORRECT REPRESENTATION OF THE LANDS SURVEYED TO THE BEST OF MY KNOWLEDGE AND BELIEF THAT I HAVE PROVIDED A DESCRIPTION OF THE PARCEL ON A SEPARATE SHEET THAT I HAVE COMPLIED WITH THE PROVISIONS OF AE 7 OF THE WISCONSIN ADMINISTRATIVE CODE

*Russell F. Brown* 1/16/04  
RUSSELL F BROWN DATE

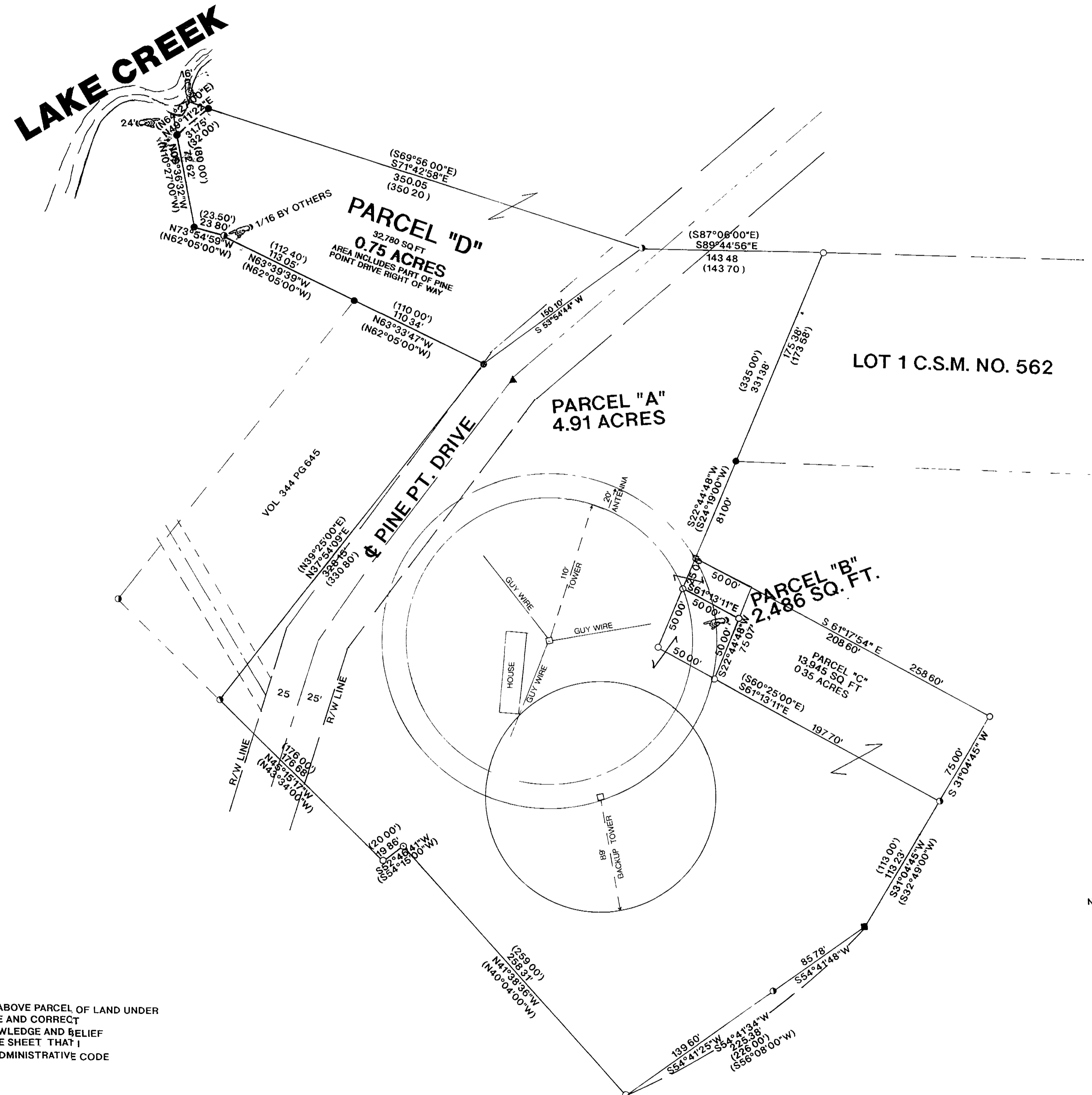

NOTE AREA INCLUDES R/W OF PINE PT. DRIVE PARCEL "B" TO BE ATTACHED TO PARCEL "A" AND NOT SOLD SEPARATELY UNLESS APPROVED BY ONEIDA COUNTY ZONING ADMINISTRATION

PARCEL "C" TO BE ATTACHED TO PARCEL "A" AND NOT SOLD SEPARATELY UNLESS APPROVED BY ONEIDA COUNTY ZONING ADMINISTRATION

PARCEL "D" TO BE ATTACHED TO LANDS TO THE NORTH AND NOT SOLD SEPARATELY UNLESS APPROVED BY ONEIDA COUNTY ZONING ADMINISTRATION

REVISED TO SHOW PARCEL "D" 1/15/04

REVISED 1/6/98 TO SHOW PARCEL "C"

REVISED 10/17/94 TO SHOW CHANGES IN LOT LINES ADJOINING VOL 344 PG 645 K.B

REVISED TO SHOW AREA TO BE PURCHASED 8/12/94 R.B

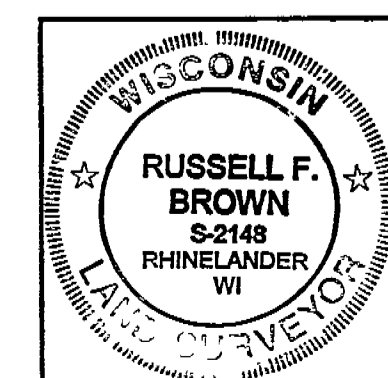

SURVEY FOR  
TOM QUANDT SR.

SCALE 1"=50' DATE 08/11/94 DWN BY K.B  
DWG NO 9407 GENISOT AND ASSOCIATES, INC  
RHINELANDER WIS