

Being part of
Gov't Lot 9 and 10
Section 23, T39N, R11E,
Town of Three Lakes,
Oneida County, Wisconsin

MAP # **C2046**
 DATE FILED **JAN 30 2004**
 BY *[Signature]*
 DESCRIPTION FILED
 ONEIDA CO. SURVEYOR'S OFFICE

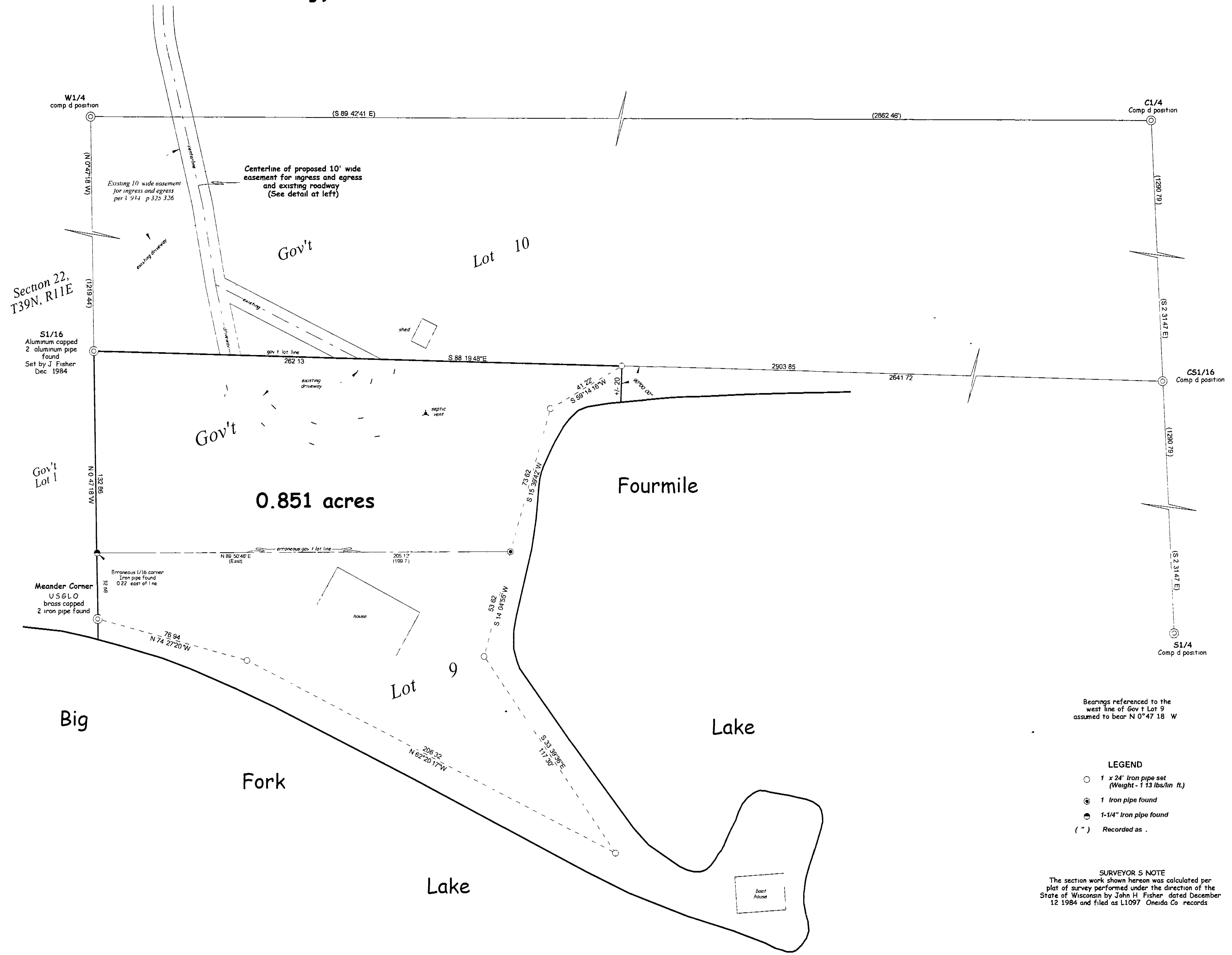

Bearings referenced to the west line of Gov't Lot 9 assumed to bear N 0° 47' 18" W

- LEGEND**
- 1 x 24" iron pipe set (Weight - 1 1/2 lbs/in ft.)
 - 1 iron pipe found
 - ⊙ 1-1/4" iron pipe found
 - () Recorded as .

SURVEYOR'S NOTE
 The section work shown hereon was calculated per plat of survey performed under the direction of the State of Wisconsin by John H. Fisher dated December 12 1984 and filed as L1097 Oneida Co. records

I, William E. Bandow hereby certify that I have surveyed the above parcel of land under the direction of Jerry Lins, that the above map is a true and correct representation of the lands surveyed to the best of my knowledge and belief, that I have provided a description of the parcel on a separate sheet and that I have complied with the provisions of AE 7 of the Wisconsin Administrative Code.

William E. Bandow 12-23-03
 William E. Bandow RLS-1182 date

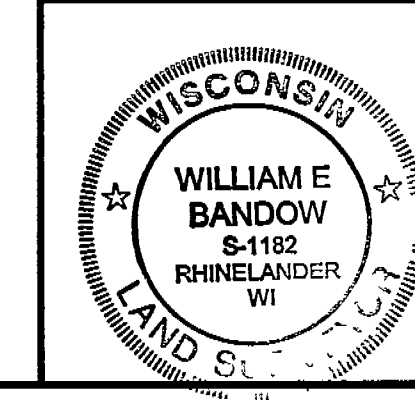

| | |
|----------------------|--|
| survey for | |
| Pat Morehouse | |
| scale 1" = 30' | date 12/22/03 dwn by KAZ |
| DWG NO 10609 | GENISOT AND ASSOCIATES, INC RHINELANDER WISCONSIN |

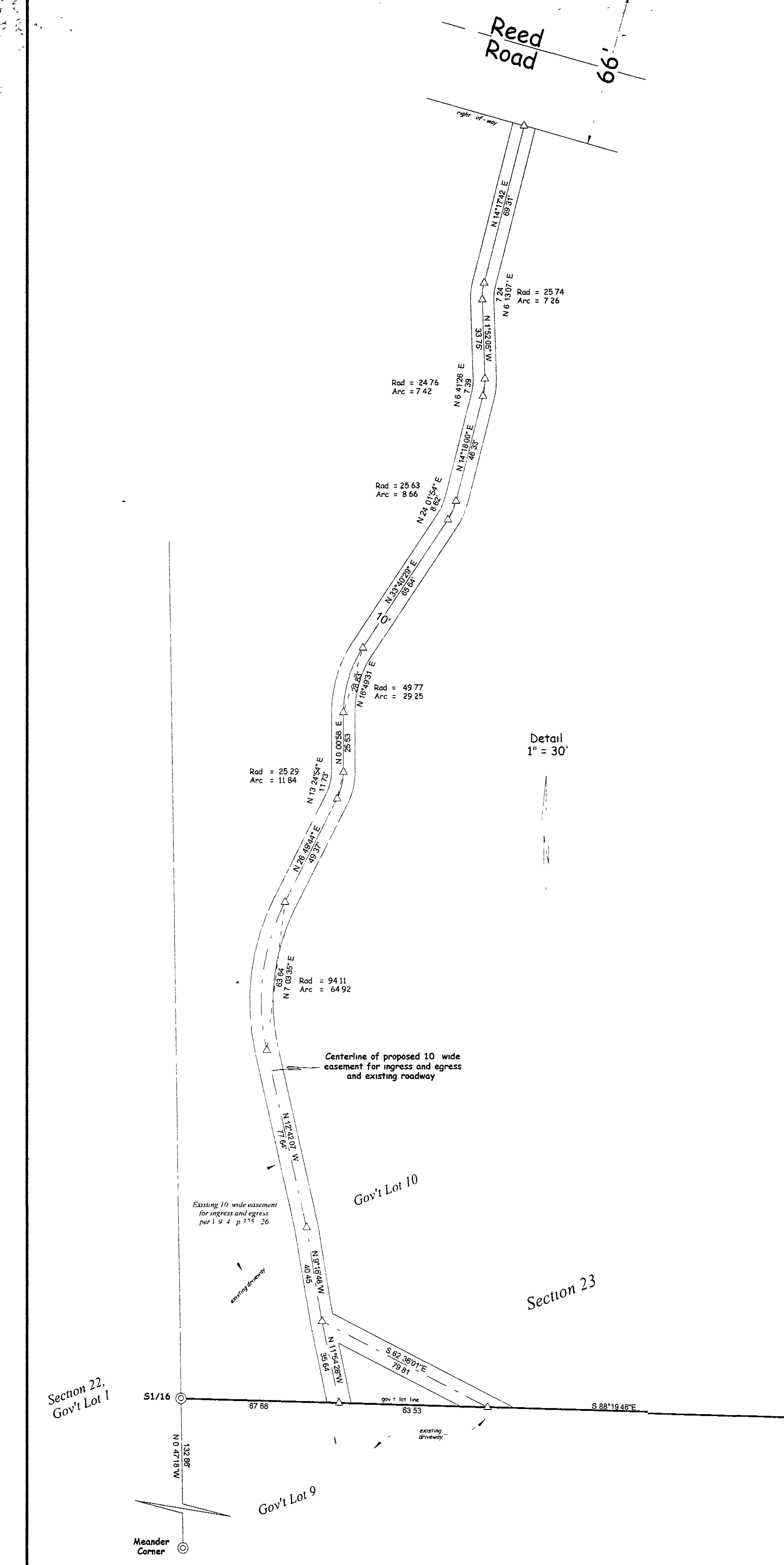

Detail
 1" = 30'

Section 22,
 Gov't Lot 1