

# THE SE 1/4 OF THE NE 1/4, SECTION 26, T37N, R8E, TOWN OF NEWBOLD, ONEIDA COUNTY, WI.

MAP # **C2056**  
 DATE FILED... **APR. 16 2004**  
 BY.....  
 DESCRIPTION FILED.....  
 ONEIDA CO. SURVEYOR'S OFFICE

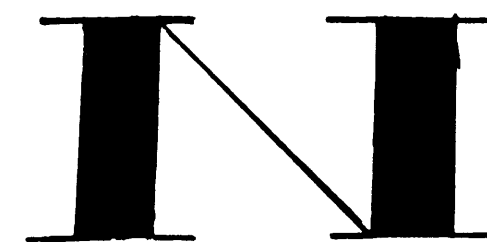

BEARINGS REFERENCED TO THE E-W 1/4 LINE SEC. 26, T37N, R8E, ASSUMED TO BEAR S 85°06'36" W

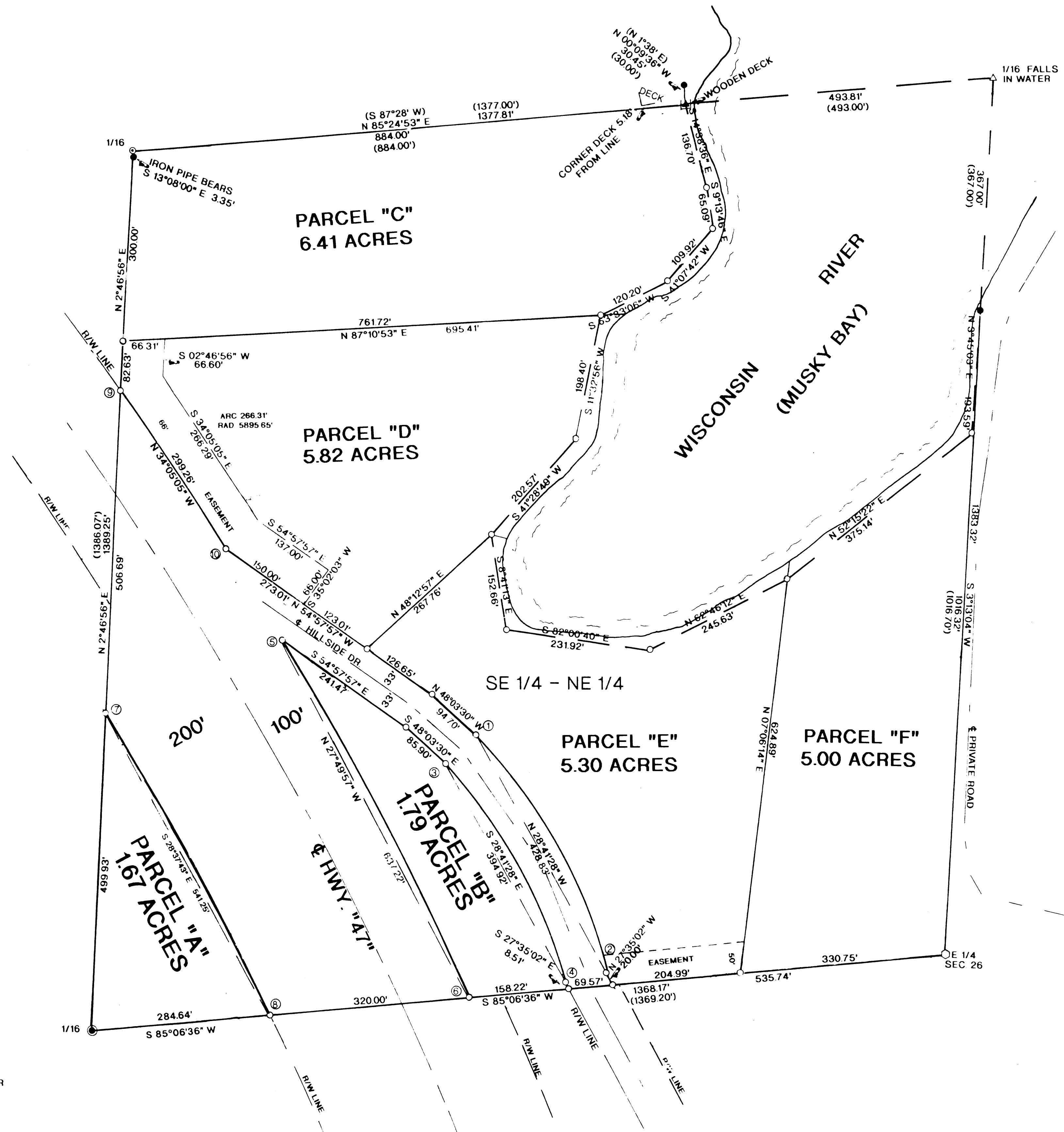

### CURVE DATA:

9 - 10	RAD. 5829.65' ARC. 299.29' CENT. ANG. 2°56'30"	1 - 2	RAD. 8515.1' ARC. 433.50' CENT. ANG. 29°10'08"
5 - 6	RAD. 5829.65' ARC. 637.53' CENT. ANG. 6°15'57"	3 - 4	RAD. 785.51' ARC. 399.20' CENT. ANG. 29°07'05"
7 - 8	RAD. 5529.65' ARC. 541.48' CENT. ANG. 5°36'38"		

- LEGEND:**
- SET 1" X 24" IRON PIPE
  - FOUND 1 1/4" IRON PIPE
  - FOUND ONEIDA CO. MON.
  - ⊙ FOUND 2" IRON PIPE
  - FOUND 1" IRON PIPE
  - ( ) = RECORDED AS
  - △ CALCULATED POSITION
  - FOUND 1" CAPPED IRON PIPE
  - ▲ SET P.K. NAIL IN WOODEN DECK

**SURVEYOR'S NOTE:**  
 ALTHOUGH THE CORNERS OF THE SE 1/4 OF THE NE 1/4 DO NOT !!! THE SUBDIVISION OF THE SECTION, THEY HAVE BEEN IN PLACE AND USED FOR OTHER SURVEYS FOR MANY YEARS.

I WILLIAM E. BANDOW, HEREBY CERTIFY THAT I HAVE SURVEYED THE ABOVE PARCEL OF LAND UNDER THE DIRECTION OF MR. CHUCK RAETZMAN AND THAT THE ABOVE MAP IS A TRUE AND CORRECT REPRESENTATION OF THE LANDS SURVEYED TO THE BEST OF MY KNOWLEDGE AND BELIEF. THAT I HAVE PROVIDED A DESCRIPTION OF THE PARCEL ON A SEPARATE SHEET. THAT I HAVE COMPLIED WITH THE PROVISIONS OF AE 7 OF THE WISCONSIN ADMINISTRATIVE CODE.

*William E. Bandow*  
 WILLIAM E. BANDOW  
 DATE 2-27-04

	SURVEY FOR	
	<b>CHUCK RAETZMAN</b>	
SCALE 1" = 100'	DATE 2/27/04	OWN BY JB
DWG. NO. 9622	GENISOT AND ASSOCIATES, INC. RHINELANDER, WIS	