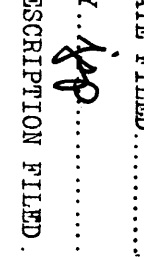

MAP # 02072

JUN 9 2004

DATE FILED

BY: 

DISCREPTION FILED

ONEIDA CO. SURVEYOR'S OFFICE

JORTH A. RUSSELL, in TOWN OF MINOCQUA

An easement for the purpose of a public road right of way located on part of Lot 6 in the Plat of the SECOND ADDITION TO the MINOCQUA HEIGHTS GOLF AND COUNTRY CLUB, in Government Lot 2, Section 13, Township 39 North, Range 6 East, Oneida County, Wisconsin, being shown on Map No. 25-127 by Wilderness Surveying, Inc., dated September 18th, 1997, more particularly described as follows:

Commencing at the Meander Corner where the east line of Section 13 intersects the southerly shore of Minocqua Lake, 07 seconds East for a distance of 106.83 feet along the east line of Section 13 to the Witness Meander Corner, marked by a capped aluminum monument, thence South 03 degrees 01 minutes 07 seconds East for a distance of 112.03 feet to the plat corner of Lot 6, marked by an iron pipe, thence North 02 degrees 57 minutes 59 seconds West for a distance of 103.33 feet to an iron pipe on the east line of said Lot 6, thence South 02 degrees 57 minutes 59 seconds East for a distance of 112.03 feet to the place of beginning, being the southeast corner of Lot 6.

Thence along the southerly line of Lot 6 in said plat North 63 degrees 48 minutes 26 seconds West for a distance of 110.90 feet to the southwest corner of Lot 6, marked by an iron pipe, thence South 02 degrees 57 minutes 59 seconds East for a distance of 103.33 feet to an iron pipe on the east line of said Lot 6, thence North 02 degrees 57 minutes 59 seconds East for a distance of 112.03 feet to the place of beginning.

Said right of way area contains 0.04 acres more or less.

WMA BRIDGAGE to TOWN OF MINOCQUA

An easement for the purpose of a public road right of way located on part of Lot 6 in the Plat of the SECOND ADDITION TO the MINOCQUA HEIGHTS GOLF AND COUNTRY CLUB, in Government Lot 2, Section 13, Township 39 North, Range 6 East, Minocqua Township, Oneida County, Wisconsin, being shown on Map No. 25-127 by Wilderness Surveying, Inc., dated September 18th, 1997, more particularly described as follows:

Commencing at the Meander Corner where the east line of Section 13 intersects the southerly shore of Minocqua Lake, 07 seconds East for a distance of 106.83 feet along the east line of Section 13 to the Witness Meander Corner, marked by a capped aluminum monument, thence South 03 degrees 01 minutes 07 seconds East for a distance of 112.03 feet to the plat corner of Lot 6, marked by an iron pipe, thence North 02 degrees 57 minutes 59 seconds West for a distance of 103.33 feet to an iron pipe on the east line of said Lot 6, thence South 02 degrees 57 minutes 59 seconds East for a distance of 112.03 feet to the place of beginning, being the southeast corner of Lot 6.

Thence along the southerly line of Lot 6 in said plat North 63 degrees 48 minutes 26 seconds West for a distance of 110.90 feet to the southwest corner of Lot 6, marked by an iron pipe, thence South 02 degrees 57 minutes 59 seconds East for a distance of 103.33 feet to an iron pipe on the east line of said Lot 6, thence North 02 degrees 57 minutes 59 seconds East for a distance of 112.03 feet to the place of beginning.

Said right of way area contains 0.02 acres more or less.

2nd ADDITION TO THE MINOCQUA HEIGHTS GOLF AND COUNTRY CLUB

MINOCQUA COUNTRY CLUB

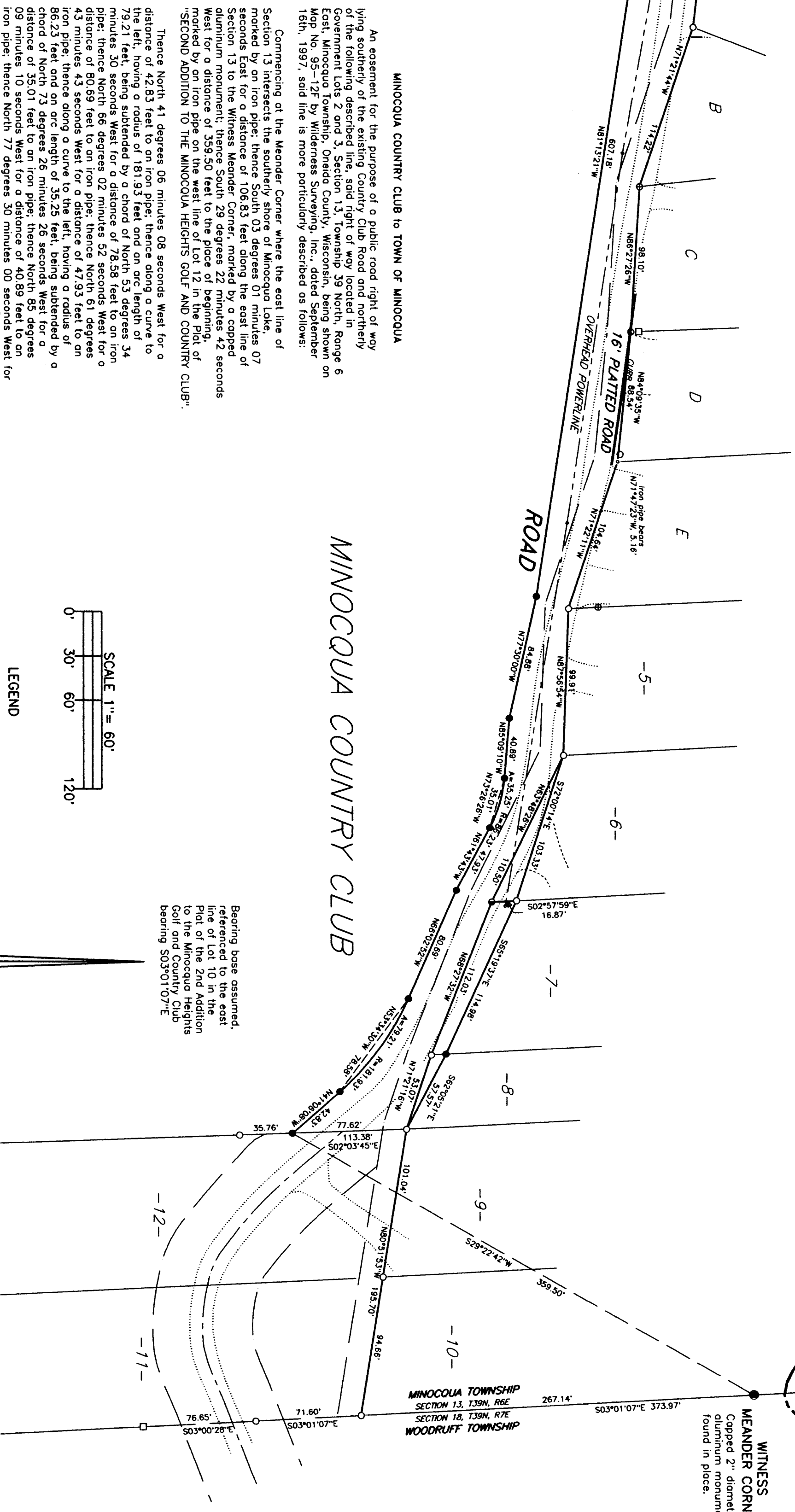

2nd ADDITION TO THE MINOCQUA HEIGHTS GOLF AND COUNTRY CLUB and unplatted lands in GOV'T. LOTS 2 & 3 SECTION 13, T39N, R6E Minocqua Township Oneida County, Wisconsin

COUNTRY CLUB ROAD SURVEY Part of the Plat of

I, James D. Rein, Registered Land Surveyor No. S-1234, hereby certify that I have surveyed the above described lands and that the same are the property of the Town of Minocqua, and that I have complied with the requirements of Wisconsin Administrative Code A-E-7.

WILDERNESS SURVEYING, INC.

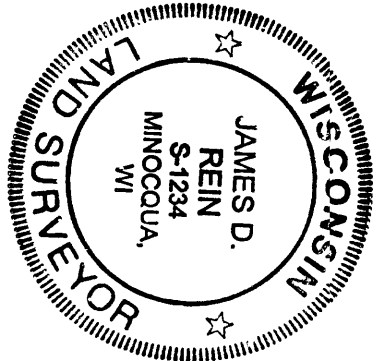

Subscribed this 16th day of September, 1997

WILDERNESS SURVEYING, INC.

Post Office Box 1111 - 8585 U.S. Highway 51

Minocqua, Wisconsin 54452-1111

Telephone (715) 356-5100

Fax: (715) 356-5100

Map Number: 95-127

File Number: 8 & 9-13-396

Drafted by: M. Ostreich

Revisions: