

**LOCATED IN PART OF GOV'T. LOT 1, SECTION 26,
AND PART OF GOV'T. LOT 4, SECTION 25, T38N, R8E,
TOWN OF NEWBOLD, ONEIDA COUNTY, WI.**

N

BEARINGS REFERENCED TO THE NORTH LINE OF SECTION 26,
ASSUMED TO BEAN N 85°03'12" W

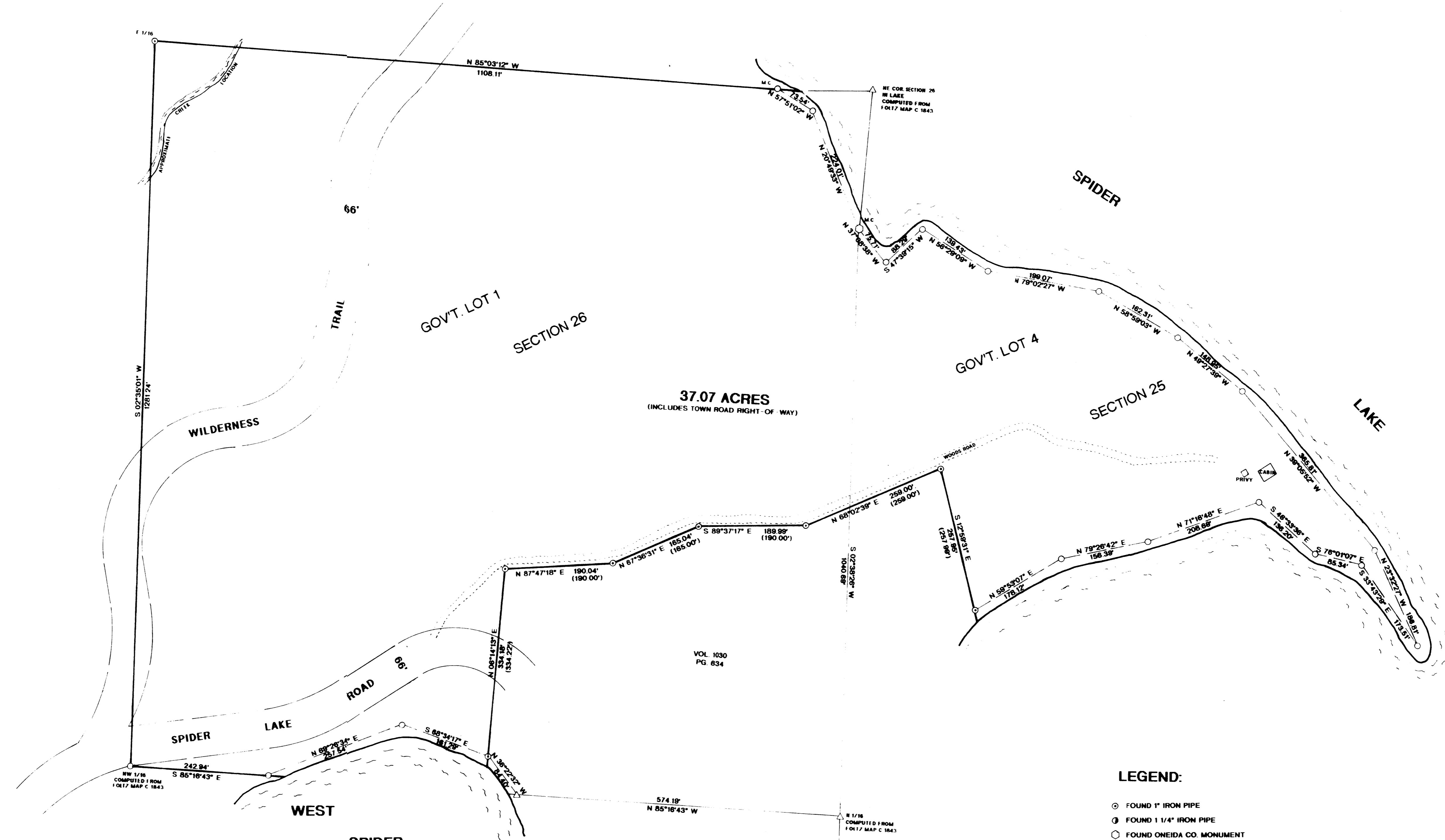

37.07 ACRES
(INCLUDES TOWN ROAD RIGHT-OF-WAY)

VOL 1030
PG 834

MAP # C2074
DATE FILED... JUN. 20. 2004...
BY...
DESCRIPTION FILED...
ONEIDA CO. SURVEYOR'S OFFICE

LEGEND:

- FOUND 1" IRON PIPE
- ⊙ FOUND 1 1/4" IRON PIPE
- ⊙ FOUND ONEIDA CO. MONUMENT
- SET 1" X 16" IRON PIPE
- △ CALCULATED POSITION
- () RECORDED AS

I, RUSSELL F. BROWN, HEREBY CERTIFY THAT I HAVE SURVEYED THE ABOVE PARCEL OF LAND UNDER THE DIRECTION OF MR. RICHARD LIEBERT AND THAT THIS MAP IS A TRUE AND CORRECT REPRESENTATION OF THE LANDS SURVEYED TO THE BEST OF MY KNOWLEDGE AND BELIEF. THAT I HAVE PROVIDED A DESCRIPTION OF THE PARCEL ON A SEPARATE SHEET, AND THAT I HAVE COMPLIED WITH THE PROVISIONS OF AE 7 OF THE WISCONSIN ADMINISTRATIVE CODE

Russell F. Brown 6/18/04
RUSSELL F. BROWN DATE

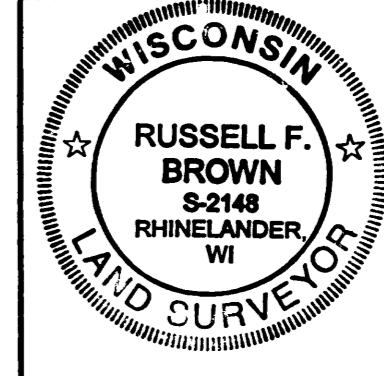

SURVEY FOR
DONALD A. TREPTE

SCALE 1" = 100' DATE 6/14/04 DWN BY JB
DWG. NO. 10691 GENISOT AND ASSOCIATES, INC. RHINELANDER, WIS.