

SURVEY OF THE NE 1/4 - NW 1/4 AND THE SE 1/4 - NW 1/4, SECTION 32, T35N, R09E, TOWN OF ENTERPRISE, ONEIDA COUNTY, WISCONSIN

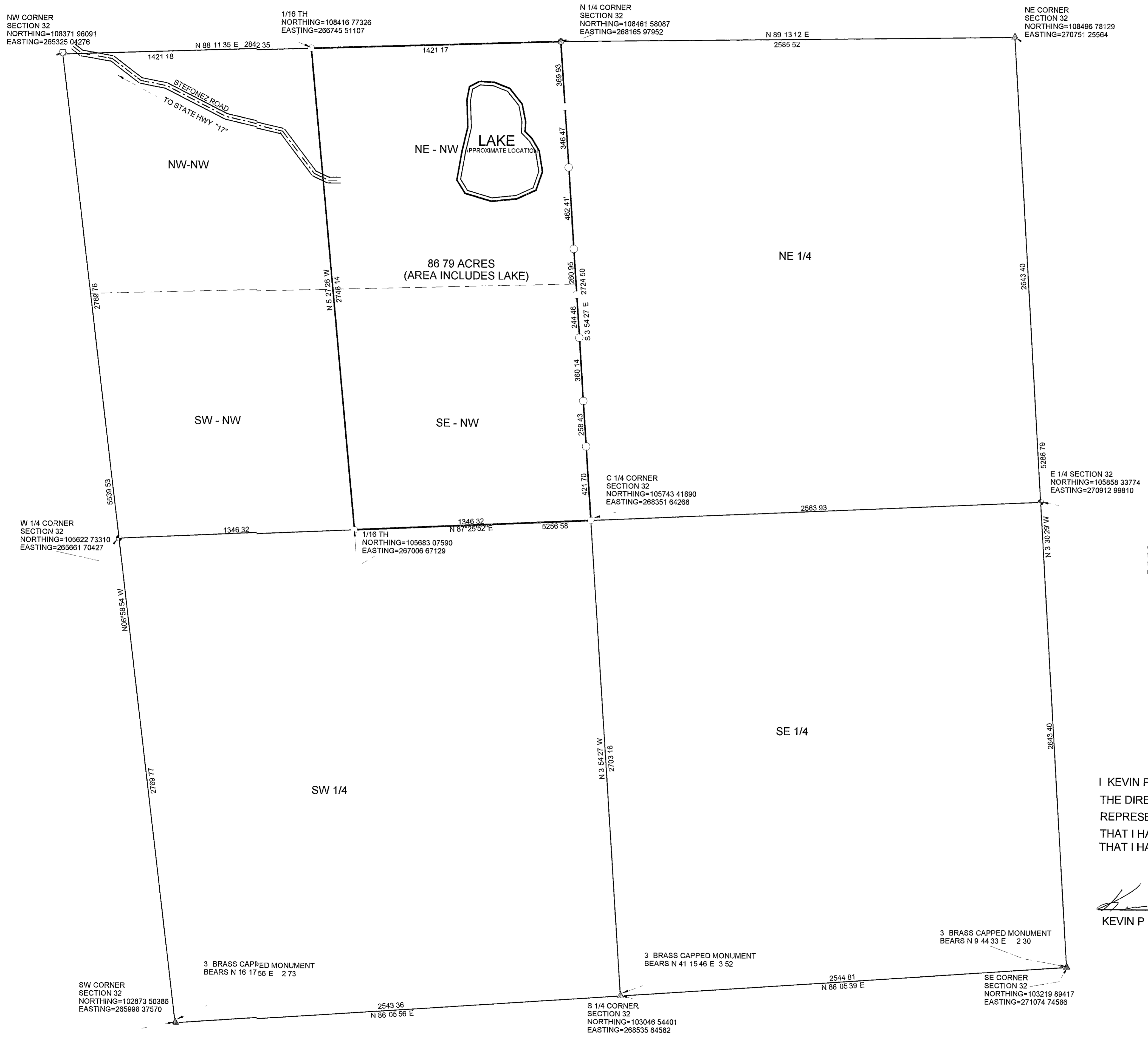

MAP # C 2137
 DATE FILED JUN 7 2005
 BY [Signature]
 DEPARTMENT OF LAND RECORDS
 ONEIDA COUNTY, WISCONSIN

- LEGEND**
- FOUND ONEIDA COUNTY MONUMENT
 - FOUND 2 CAPPED IRON PIPE
 - ▲ FOUND 1 1/2 CAPPED IRON PIPE
 - ◆ SET ONEIDA COUNTY MONUMENT
 - SET 1 X 24 IRON PIPE

PROPERTY DESCRIPTION

A parcel of land located in the NE 1/4 NW 1/4 and the SE 1/4 NW 1/4 of Section 32, T35N, R09E described as follows: Commencing at the N 1/4 corner of Section 32 and point of beginning, thence S 0° to an iron pipe, thence S 87° 25' 52" W a distance of 1346.32 to an iron pipe, thence N 05° 27' 26" W a distance N 88° 11' 35" E a distance of 1421.17 to the point of beginning. Parcel of land contains 86.79 acres, less reservations and rights-of-way of record or in use.

Note: Lake location taken from Oneida County air photo dated April 1998.

I, KEVIN P. BIXBY, HEREBY CERTIFY THAT I HAVE SURVEYED THE ABOVE PARCEL OF LAND IN THE DIRECTION OF WALT THIEDE AND THAT THE ABOVE MAP IS A TRUE AND CORRECT REPRESENTATION OF THE LANDS SURVEYED TO THE BEST OF MY KNOWLEDGE AND BELIEF. THAT I HAVE PROVIDED A DESCRIPTION OF THE PARCEL AND THAT I HAVE COMPLIED WITH THE PROVISIONS OF AE 7 OF THE WISCONSIN CONSTITUTION.

Kevin P. Bixby
 KEVIN P. BIXBY, R.L.S. 2343
 DATE: 6/10/05

	DWG NO 0224	BIXBY
	WAL ENTERPRISE	
SCALE 1" = 300'		

REVISED 05/23/05 TO SHOW MONUMENTATION SET IN EAST LINE