

The  
WEST 660 FEET  
of  
GOV'T. LOTS 7&8  
SECTION 33, T36N, R6E  
Nokomis Township  
Oneida County, Wisconsin

SURVEYOR'S CERTIFICATE

I, James D. Rein, Registered Land Surveyor No. S-1234, hereby certify that I have surveyed the property shown hereon, that this map represents an accurate survey of said property to the best of my knowledge and belief, that I have performed this survey by order of Paul Reid II, LLC and that I have complied with the requirements of Wisconsin Administrative Code A-E 7.

WILDERNESS  
SURVEYING,  
INC.

Registered Land Surveyor # S-1234  
Dated this 16th day of May, 2005

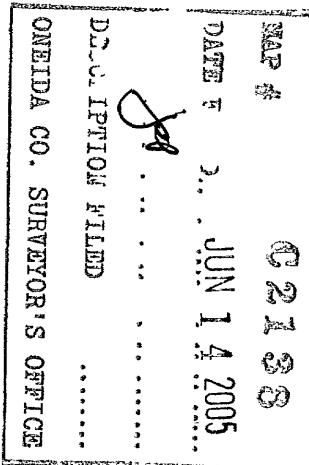

Bearings: Oneida County Grid  
based on GPS survey data and  
referenced to the west line of the  
SW 1/4 bearing N 00° 45' 00" W

- Legend
- = 2 3/4 dia. iron pipe found in place
  - ⊙ = 1 3/4 dia. iron pipe found in place
  - = iron pipe set 1 0 dia x 24 long
  - = Survey marker nail set
  - = Partly down wire fence
- Pipe sizes are outside diameter dimension  
Other monuments are as noted

PARCEL A (Map No. 04-122)

A parcel of land in Government Lot 8, Section 33, Township 36 North, Range 6 East, Nokomis Township, Oneida County, Wisconsin, being Parcel A, shown on Map No. 04-122 by Wilderness Surveying, Inc., dated May 16, 2005, more particularly described as follows:

Commencing at the southwest corner of said Section 33, marked by a capped aluminum monument, thence North 00 degrees 45 minutes 00 seconds West for a distance of 1947.67 feet along the west line of said Section 33 to the place of beginning, marked by an iron pipe.

Thence continuing North 00 degrees 45 minutes 00 seconds West for a distance of 660.40 feet along the west line of said Section 33 to an iron pipe on the southerly right of way line of Tomanok Road, thence North 89 degrees 56 minutes 38 seconds East for a distance of 594.04 feet along said right of way line to an iron pipe, thence South 00 degrees 45 minutes 00 seconds East for a distance of 653.82 feet to an iron pipe, thence South 89 degrees 18 minutes 32 seconds West for a distance of 594.00 feet to the place of beginning.

Together with and subject to covenants, easements and restrictions of record.

Said property contains 8.96 acres.

PARCEL B (Map No. 04-122)

A parcel of land in Government Lot 8, Section 33, Township 36 North, Range 6 East, Nokomis Township, Oneida County, Wisconsin, being Parcel B, shown on Map No. 04-122 by Wilderness Surveying, Inc., dated May 16, 2005, more particularly described as follows:

Commencing at the southwest corner of said Section 33, marked by a capped aluminum monument, thence North 00 degrees 45 minutes 00 seconds West for a distance of 1352.24 feet along the west line of said Section 33 to the place of beginning, marked by an iron pipe.

Thence continuing North 00 degrees 45 minutes 00 seconds West for a distance of 595.43 feet along said west line of said Section 33 to an iron pipe, thence North 89 degrees 18 minutes 32 seconds East for a distance of 594.00 feet to an iron pipe, thence North 00 degrees 45 minutes 00 seconds West for a distance of 653.82 feet to an iron pipe on the southerly right of way line of Tomanok Road, thence North 89 degrees 56 minutes 38 seconds East for a distance of 66.00 feet along said right of way line to an iron pipe on the east line of the West 660 feet of said Government Lot 8, thence South 00 degrees 45 minutes 00 seconds East for a distance of 1248.52 feet along the east line of the West 660 feet of said Government Lot 8 to an iron pipe, thence South 89 degrees 18 minutes 32 seconds West for a distance of 660.00 feet to the place of beginning.

Together with and subject to covenants, easements and restrictions of record.

Said property contains 10.01 acres.

PARCEL C (Map No. 04-122)

A parcel of land in Government Lots 7 and 8, Section 33, Township 36 North, Range 6 East, Nokomis Township, Oneida County, Wisconsin, being Parcel C, shown on Map No. 04-122 by Wilderness Surveying, Inc., dated May 16, 2005, more particularly described as follows:

Commencing at the southwest corner of said Section 33, marked by a capped aluminum monument, thence North 00 degrees 45 minutes 00 seconds West for a distance of 60.13 feet along the west line of said Section 33 to the place of beginning, marked by an iron pipe on the northerly right of way line of Camp Rice Point Road.

Thence continuing North 00 degrees 45 minutes 00 seconds West for a distance of 1292.11 feet along the west line of said Section 33 to an iron pipe, thence North 89 degrees 18 minutes 32 seconds East for a distance of 660.00 feet to an iron pipe in the east line of the West 660 feet of said Government Lot 8, thence South 00 degrees 45 minutes 00 seconds East for a distance of 589.36 feet along the east line of the West 660 feet of Government Lots 8 and 7 to an iron pipe, thence South 89 degrees 18 minutes 32 seconds West for a distance of 593.99 feet to an iron pipe, thence South 00 degrees 44 minutes 58 seconds East for a distance of 726.47 feet to an iron pipe on the northerly right of way line of Camp Rice Point Road, thence along said right of way line, along a curve to the right, having a radius of 247.84 feet and an arc length of 70.23 feet, being subtended by a chord of North 70 degrees 56 minutes 56 seconds West for a distance of 69.99 feet, thence continuing along said right of way line North 62 degrees 49 minutes 53 seconds West for a distance of 0.17 feet to the place of beginning.

Together with and subject to covenants, easements and restrictions of record.

Said property contains 10.02 acres.

PARCEL D (Map No. 04-122)

A parcel of land in Government Lot 7, Section 33, Township 36 North, Range 6 East, Nokomis Township, Oneida County, Wisconsin, being Parcel D, shown on Map No. 04-122 by Wilderness Surveying, Inc., dated May 16, 2005, more particularly described as follows:

Commencing at the southwest corner of said Section 33, marked by a capped aluminum monument, thence North 00 degrees 45 minutes 00 seconds West for a distance of 60.13 feet along the west line of said Section 33 to an iron pipe on the northerly right of way line of Camp Rice Point Road, thence along said northerly right of way line South 62 degrees 49 minutes 53 seconds East for a distance of 0.17 feet, thence continuing along said right of way line, along a curve to the left, having a radius of 247.84 feet and an arc length of 70.23 feet, being subtended by a chord of South 70 degrees 56 minutes 56 seconds East for a distance of 69.99 feet to the place of beginning, marked by an iron pipe.

Thence North 00 degrees 44 minutes 58 seconds West for a distance of 726.47 feet to an iron pipe, thence North 89 degrees 18 minutes 32 seconds East for a distance of 593.99 feet to an iron pipe on the east line of the West 660 feet of said Government Lot 7, thence South 00 degrees 45 minutes 00 seconds East for a distance of 737.50 feet along the east line of the West 660 feet of said Government Lot 7 to an iron pipe on the northerly right of way line of Camp Rice Point Road, thence South 89 degrees 56 minutes 00 seconds West for a distance of 546.80 feet along said right of way line to an iron pipe, thence continuing along said right of way line, along a curve to the right, having a radius of 247.84 feet and an arc length of 47.59 feet, being subtended by a chord of North 84 degrees 33 minutes 59 seconds West for a distance of 47.51 feet to the place of beginning.

Together with and subject to covenants, easements and restrictions of record.

Said property contains 10.01 acres.

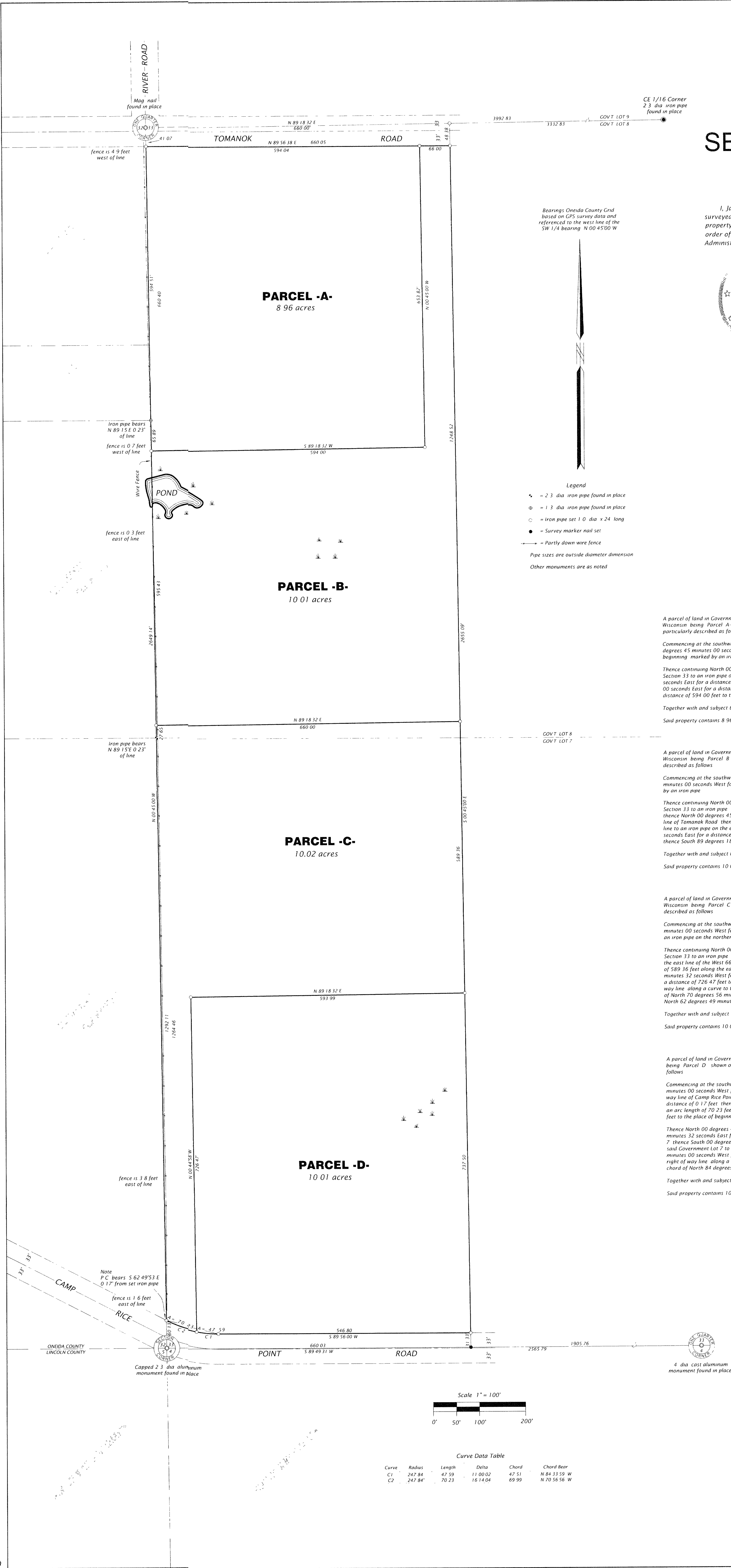

Curve Data Table					
Curve	Radius	Length	Delta	Chord	Chord Bear.
C1	247.84'	47.59	11.00.02	47.51	N 89° 53' 59" W
C2	247.84'	70.23	16.14.04	69.99	N 70° 56' 56" W

WILDERNESS SURVEYING, INC.  
Post Office Box 11111 - 8793 Earls Court  
Minocqua, Wisconsin 54548-1111  
Telephone: (715) 356-5100 - www.wildernesssurveying.com

Map Number: 04-122  
File Number: 33-366  
Drafted by: R. Neis

Revisions