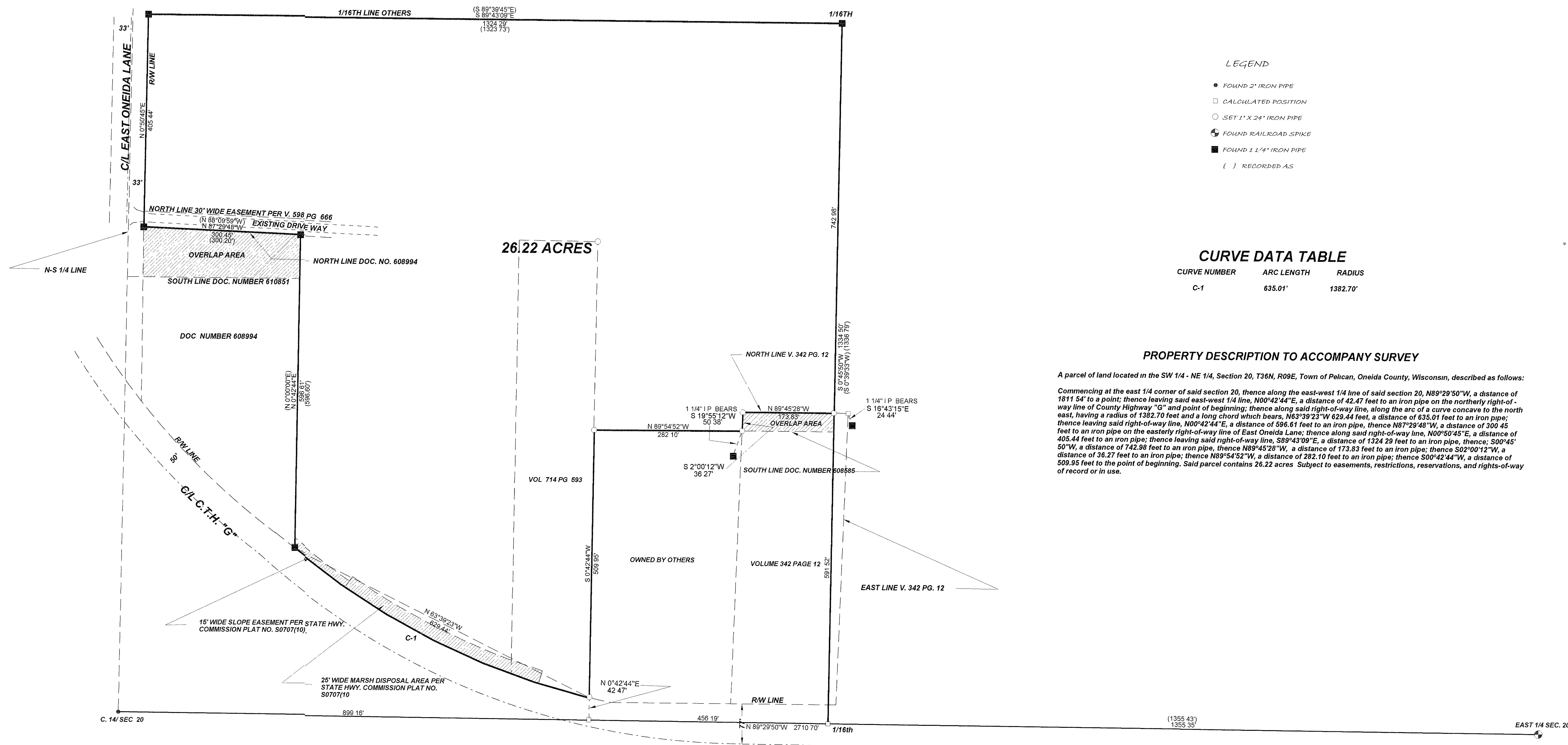

BEARINGS REFERENCED TO THE EAST - WEST 1/4 LINE OF SEC. 20, T36N, R09E, ASSUMED  
TO BEAR N89°29'50"WLOCATED IN THE SW 1/4 - NE 1/4, SECTION 20, T36N, R09E, TOWN OF PELICAN,  
ONEIDA COUNTY, WISCONSINMAP # 03141  
DATE FILED 11/18/2005  
BY JC  
DESCRIPTION FILED  
ONEIDA CO. SUPERVISOR'S OFFICE

I, KEVIN P. BIXBY, HEREBY CERTIFY THAT I HAVE SURVEYED THE ABOVE PARCEL OF LAND UNDER THE DIRECTION OF BRENT HANSON AND THAT THE ABOVE MAP IS A TRUE AND CORRECT REPRESENTATION OF THE LANDS SURVEYED TO THE BEST OF MY KNOWLEDGE AND BELIEF THAT I HAVE COMPLIED WITH THE PROVISIONS OF AE 7 OF THE WISCONSIN ADMINISTRATIVE CODE. THAT I HAVE PROVIDED A DESCRIPTION OF THE ABOVE PARCEL ON THIS PLAT OF SURVEY

Kevin P. Bixby  
KEVIN P. BIXBY R L S 2343

07/14/05  
DATE

**NOTE:**

Legal advice maybe needed to assist in clarifying those areas that are noted as overlap areas as shown above.

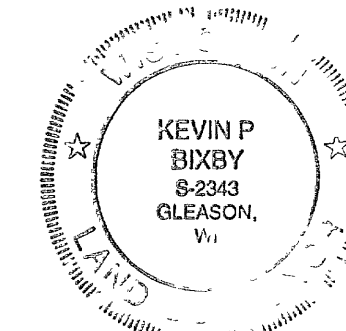

DWG NO.  
**0284**

**BIXBY LAND SURVEYING, INC.**  
P O BOX 1532, RHINELANDER, WI 54501  
WEB PAGE: www.bixbylandsurveying.com  
PHONE NUMBER 715-362-LAND

SURVEY FOR  
**BRENT & SUE HANSON**  
RHINELANDER, WISCONSIN

SCALE 1" = 100' DATE 06/02/05 DWN BY K BIXBY