

Curve	Radius	Length	Chord	Chord Bear
A-B	450.98	18.31	18.31	N 81° 04' 30" W
C-D	477.48	85.85	85.73	S 67° 42' 01" W

MAP # 03143  
DATE FILED JUL 18 2005  
BY J.C.  
DESCRIPTION FILED  
ONEIDA CO. SURVEYOR'S OFFICE

Bearings Oneida County Grid  
base on GPS survey data  
and reference to the east  
line of Government Lot 1  
bearing, N 01° 41' 43" W

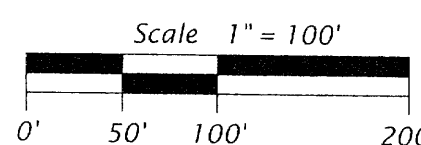

Part of the  
**SW 1/4 of the NW 1/4**  
located in  
**Section 4**  
and all of  
**Lots 1, 2, 3 and 4**  
of  
**Oneida County CSM No. 687**  
recorded in  
**Vol. 3 SM, on page 687**  
located in part of the  
**SW 1/4 of the NW 1/4**  
**Section 4**  
and part of  
**Government Lot 1**  
**Section 5**  
**T36N, R7E**  
Woodboro Township  
Oneida County, Wisconsin

**SURVEYOR'S CERTIFICATE**  
I, James L. Rein, Registered Land Surveyor No. S-2335, hereby certify that I have surveyed the property shown hereon, that this map represents an accurate survey of said property to the best of my knowledge and belief, that I have performed this survey by order of Michael Mack and that I have complied with the requirements of Wisconsin Administrative Code A-E 7

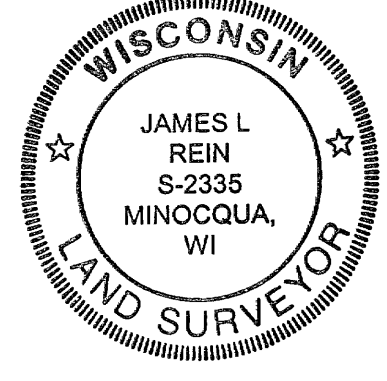

**WILDERNESS SURVEYING, INC**  
Registered Land Surveyor # S-2335  
Dated this 6th day of June, 2005

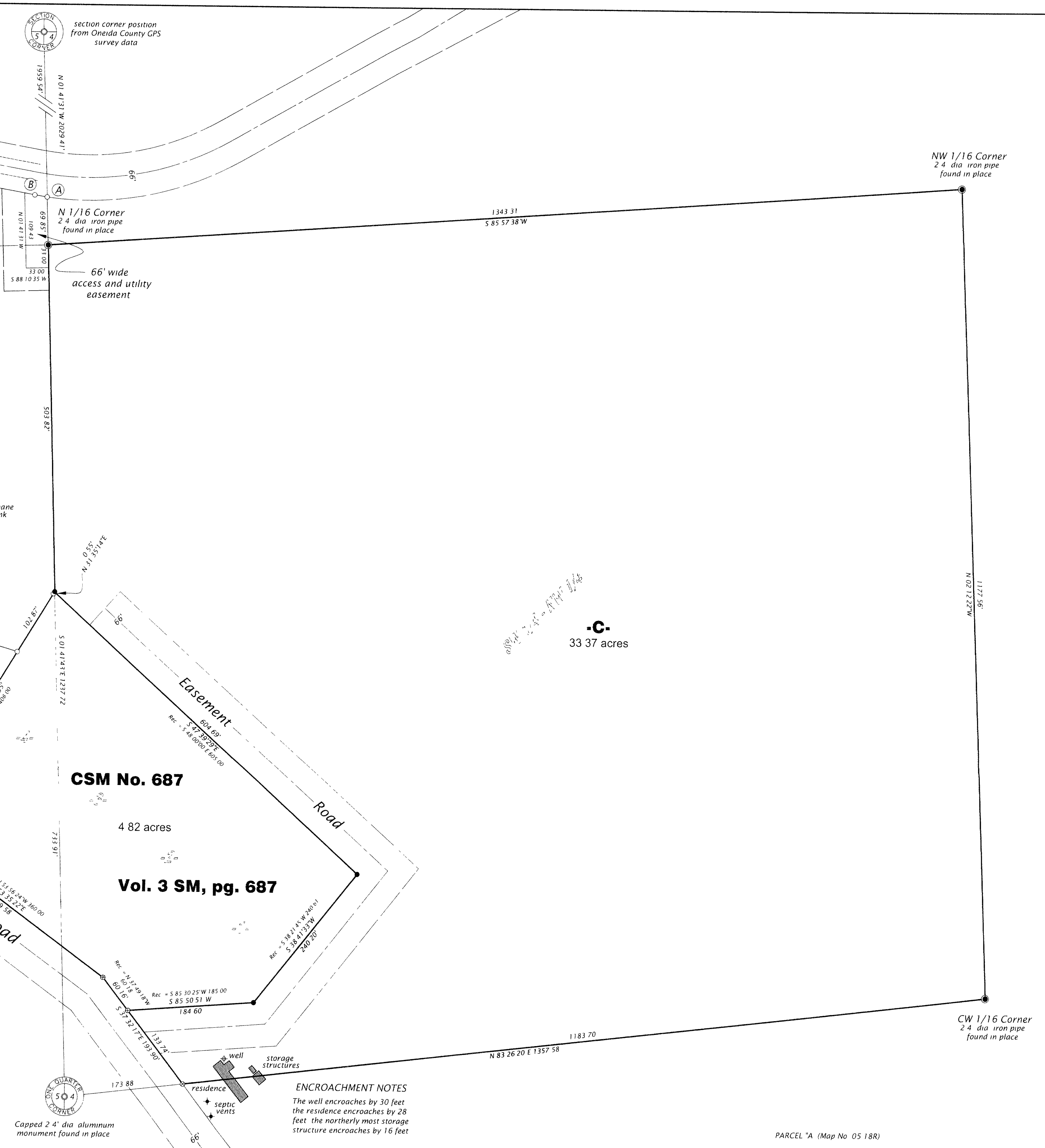

**SURVEY NOTE**  
This survey is a lot line adjustment survey of a previously filed Imman Foltz and Associates survey dated 6/19/78 and filed with the Oneida County Surveyors Office as OCS # 859 on March 16, 1992. This survey is not intended to create any additional parcels of land.

**WILDERNESS SURVEYING, INC.**  
Post Office Box 1111 - 8793 Earls Court  
Minocqua, Wisconsin 54548-1111  
Telephone (715) 356-5100 www.wildernesssurveying.com

Map Number 05-18R  
File Number 188-5-367  
Drafted by James L. Rein

Revisions