

MAP # 02206
 DATE FILED 06 06 2005
 DESCRIPTION FILED
 ONEIDA CO., SURVEYOR'S OFFICE

Hoesly Parcel (Map No. 05-26)

A parcel of land located in Government Lot 1, Section 21, Township 38 North, Range 6 East, Hazelhurst Township, Oneida County, Wisconsin, being the "HOESLY" parcel shown on Map No. 05-26 by Oestreich Surveying & Mapping, LLC, dated September 29th, 2005, more particularly described as follows:

Commencing at the south quarter corner of Section 21, marked by a capped aluminum monument; thence North 43 degrees 01 minutes 24 seconds East for a distance of 1882.97 feet to the place of beginning, being the monumented Southeast Sixteenth Corner, marked by a well point.

Thence South 68 degrees 32 minutes 14 seconds West for a distance of 1459.10 feet to an iron pipe near the easterly shore of Garth Lake; thence meandering along the lake North 12 degrees 18 minutes 29 seconds West for a distance of 72.48 feet to an iron bar; thence North 47 degrees 26 minutes 43 seconds East for a distance of 301.92 feet to an iron pipe; thence North 72 degrees 53 minutes 15 seconds East for a distance of 100.00 feet; thence South 43 degrees 53 minutes 15 seconds East for a distance of 99.86 feet to an iron pipe; thence North 68 degrees 32 minutes 14 seconds East for a distance of 832.44 feet to the monumented north line of Government Lot 1; thence South 89 degrees 18 minutes 02 seconds East for a distance of 212.07 feet along the North line of Government Lot 1 to the place of beginning.

The above lateral lot lines extend to Garth Lake, and include all lands lying between the meander line and the ordinary high water mark.

Subject to the rights of the public for that portion of the above described parcel of land located within the right of way of County Trunk Highway "Y".

Together with and subject to covenants, easements, and restrictions of record.

Said property contains 3.07 acres more or less (including right of way area).

**PART OF
 GOV'T. LOT 1
 SECTION 21, T38N, R6E
 HAZELHURST TOWNSHIP
 ONEIDA COUNTY, WISCONSIN**

Bearing base assumed, referenced to the south line of the "HOESLY" parcel, bearing S68°32'14"W

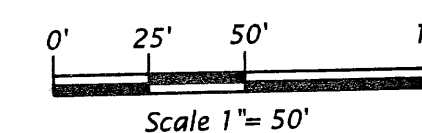

Legend

- = 1" x 2" iron bar found in place.
 - = 1.9" dia. iron pipe found in place.
 - ⊖ = 1.6" dia. iron pipe found in place.
 - ⊖ = 1.3" dia. iron pipe found in place.
 - ⊖ = 1.0" dia. iron pipe found in place.
 - = Iron rod set, 0.6" dia. x 24" long.
- Pipe sizes are outside diameter dimension.
 Other corner monuments are as noted.

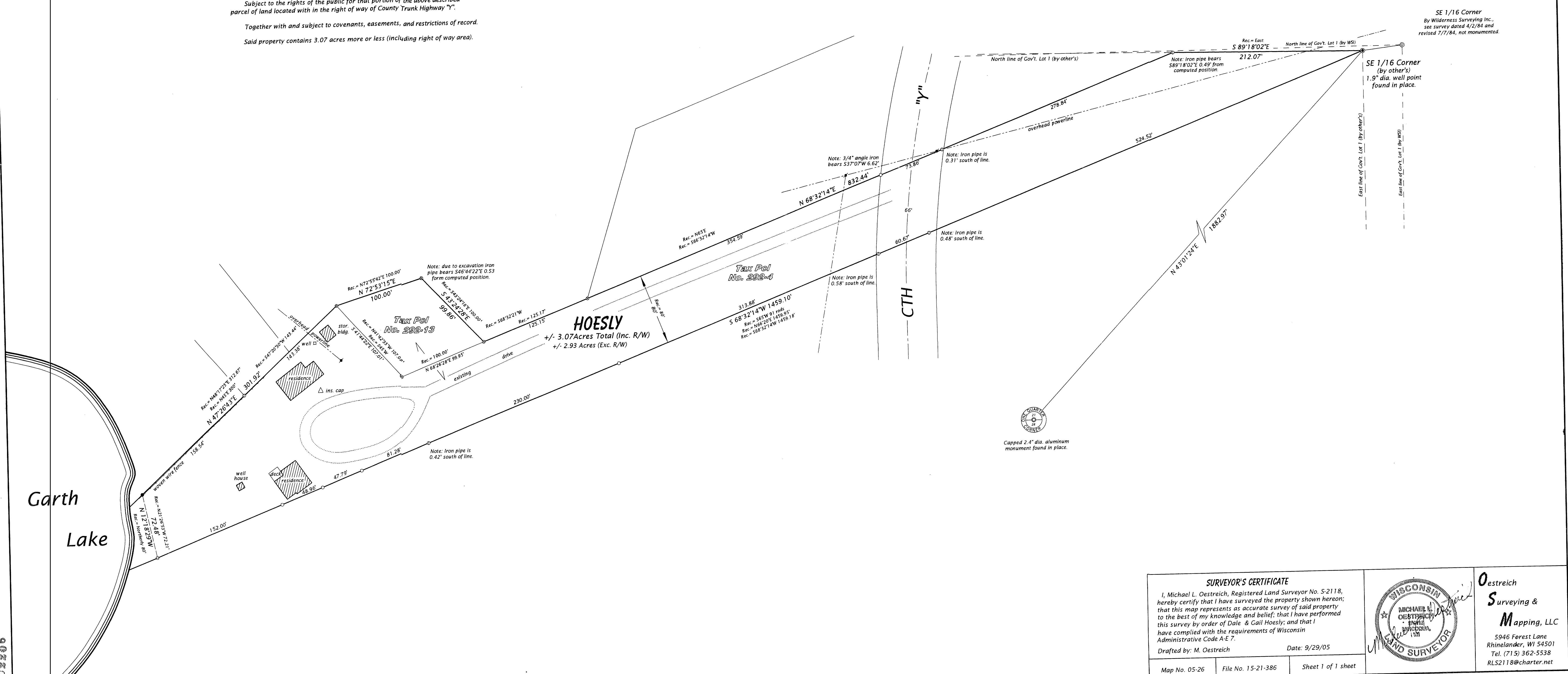

SE 1/16 Corner
 By Wilderness Surveying Inc.,
 see survey dated 4/2/84 and
 revised 7/7/84, not monumented.

SE 1/16 Corner
 (by other's)
 1.9" dia. well point
 found in place.

Capped 2.4" dia. aluminum
 monument found in place.

SURVEYOR'S CERTIFICATE

I, Michael L. Oestreich, Registered Land Surveyor No. S-2118, hereby certify that I have surveyed the property shown hereon; that this map represents as accurate survey of said property to the best of my knowledge and belief; that I have performed this survey by order of Dale & Gail Hoesly; and that I have complied with the requirements of Wisconsin Administrative Code A-E 7.

Drafted by: M. Oestreich Date: 9/29/05

Map No. 05-26 File No. 15-21-386 Sheet 1 of 1 sheet

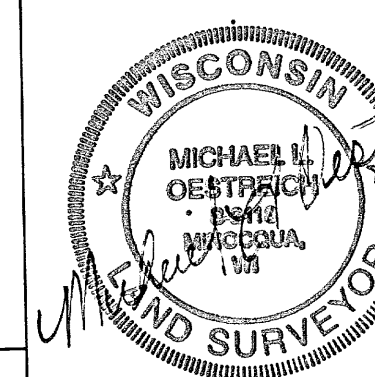

**Oestreich
 Surveying &
 Mapping, LLC**
 5946 Forest Lane
 Rhinelander, WI 54501
 Tel. (715) 362-5538
 RLS2118@charter.net

02206