

MAP # 02225
DATE FILED OCT 20 2005
BY
DESCRIPTION FILED
ONEIDA CO. SURVEYOR'S OFFICE

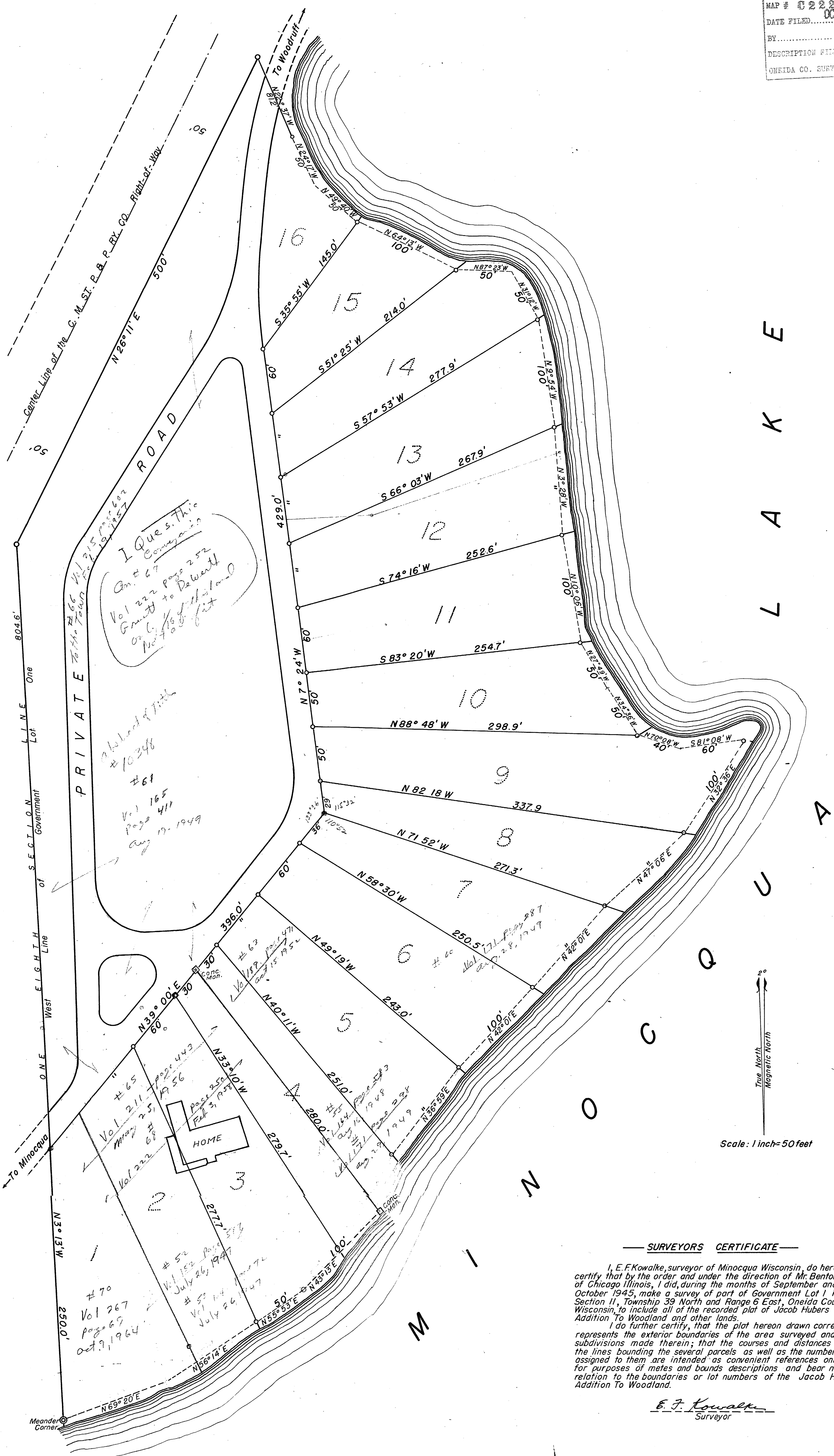

— REVISED —
Jan. 1958

Note: The magnetic bearing of the west line of Government Lot 1 was selected as the initial line from which all other courses of this survey were computed. This plat, drawn at the request of Benton C. Black of Chicago, Illinois is intended as a convenient reference only for the purpose of describing any parcel or group of parcels by means of metes and bounds. Under no circumstances is it to be used in representing lands for the purpose of sale, nor are the parcel numbers to be referred to in designating any particular parcel or group of parcels.

— SURVEYORS CERTIFICATE —
I, E.F. Kowalko, surveyor of Minocqua Wisconsin, do hereby certify that by the order and under the direction of Mr. Benton Black of Chicago Illinois, I did, during the months of September and October 1945, make a survey of part of Government Lot 1 in Section II, Township 39 North and Range 6 East, Oneida County Wisconsin, to include all of the recorded plat of Jacob Hubers Addition To Woodland and other lands.
I do further certify, that the plat hereon drawn correctly represents the exterior boundaries of the area surveyed and the subdivisions made therein; that the courses and distances of the lines bounding the several parcels as well as the numbers assigned to them are intended as convenient references only for purposes of metes and bounds descriptions and bear no relation to the boundaries or lot numbers of the Jacob Hubers Addition To Woodland.
E. F. Kowalko
Surveyor

PART OF
GOVERNMENT LOT 1
SECTION II, T39N, R6E
ONEIDA COUNTY, WIS.
APRIL 25, 1947