

SURVEY OF
LOT 25
OF THE RECORDED PLAT OF
"DOOLITTLE-BARDEN'S WAH-CA-ZI-ZI"
BEING PART OF
GOVERNMENT LOTS 2 & 3
SECTION 25, T 39 N, R 6 E
TOWN OF MINOCQUA
ONEIDA COUNTY, WISCONSIN

NOTE: THE TWO EASEMENTS SHOWN HEREON WERE CREATED BETWEEN THE OWNERS OF LOTS 25 AND 26 IN 1969. WE BELIEVE THE EASEMENTS WERE INTENDED TO BE LOCATED ON THE COMMON BOUNDARY LINE. TO DETERMINE IF THAT PART OF THE EXISTING DRIVEWAY IS PART OF THE EASEMENT, LEGAL ADVICE IS RECOMMENDED.

RECORD BEARINGS
REFERENCED TO THE WEST LINE OF
LOT 25 PER THE RECORDED PLAT OF
DOOLITTLE-BARDEN'S WAH-CA-ZI-ZI
BEARING S23°27'E.

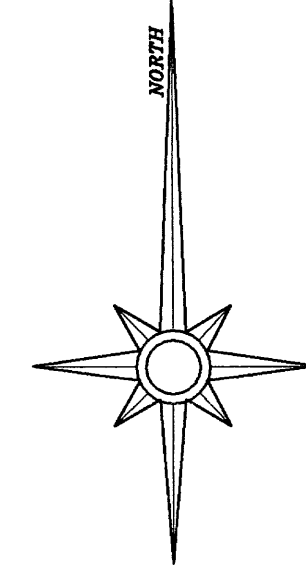

20' 0' 20' 40'
GRAPHIC SCALE - 1" = 20'
CONTOUR INTERVAL - 1'

LEGEND
⊗ 1-1/4" DIA. IRON PIPE FOUND
⊗ 1-1/2" DIA. IRON PIPE FOUND
⊗ 2" DIA. IRON PIPE FOUND
⊗ SEPTIC PIPE
⊗ WELL
() PLATTED BEARING OR DISTANCE

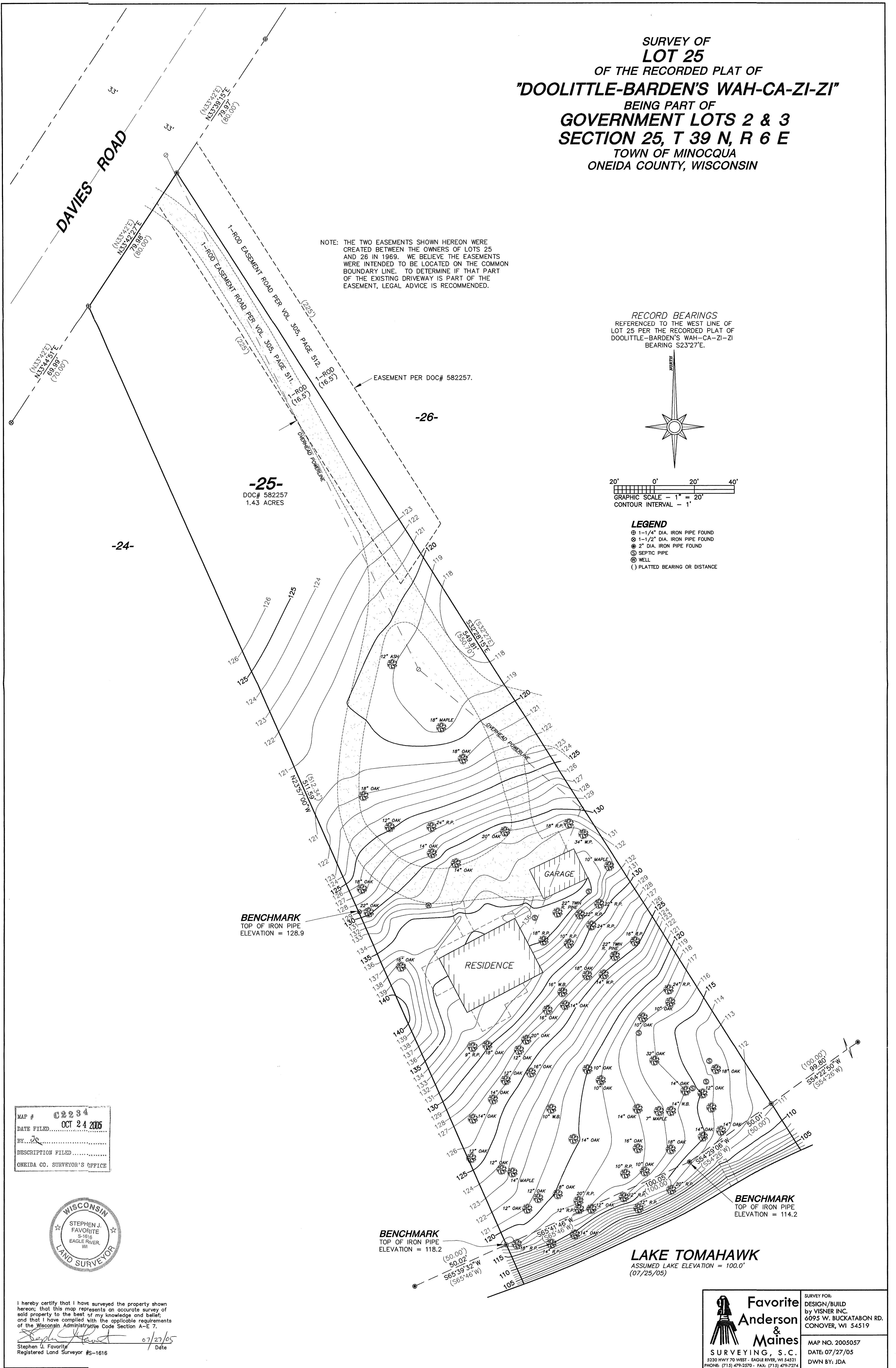

MAP # 02234
DATE FILED OCT 24 2005
BY JR
DESCRIPTION FILED
ONEIDA CO. SURVEYOR'S OFFICE



I hereby certify that I have surveyed the property shown hereon; that this map represents an accurate survey of said property to the best of my knowledge and belief; and that I have complied with the applicable requirements of the Wisconsin Administrative Code Section A-E 7.
Stephen J. Favorite
Registered Land Surveyor #S-1616
07/27/05
Date

LAKE TOMAHAWK
ASSUMED LAKE ELEVATION = 100.0'
(07/25/05)

Favorite Anderson & Maines
SURVEYING, S.C.
DESIGN/BUILD
BY VISNER INC.
6095 W. BUCKATABON RD.
CONOVER, WI 54519
MAP NO. 2005057
DATE: 07/27/05
DWN BY: JDA
3230 HWY 70 WEST - EAGLE RIVER, WI 54521
PHONE: (715) 479-2570 - FAX: (715) 479-2724