

LOT 2
of
SQUIRREL LAKE SHORES
Being part of
GOV'T. LOT 3
SECTION 16, T39N, R5E
Town of Minocqua
Oneida County, Wisconsin

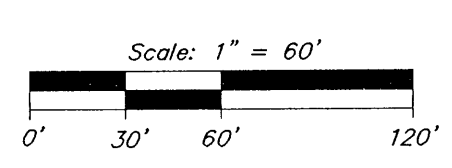

- = 2-1/2" iron pipe found
- = 1" iron pipe found
- ⊙ = 1" iron pipe set over 2-1/2" iron pipe found down 20"
- = 1" iron pipe set
- Δ = computed point, not monumented
- () = previously recorded

I hereby certify to the present owner(s) and/or purchaser(s) of the property included in this survey, and to those who mortgage or guarantee title for the present owner(s) or purchaser(s) within one year from the date hereof, that this survey was performed in accordance with acceptable professional standards; that the survey data shown hereon is, to the best of my knowledge, information and belief, a true and accurate representation thereof; that any legal descriptions conforming to this survey have been provided on separate sheets; and that this survey was performed by order of Jim Pease.

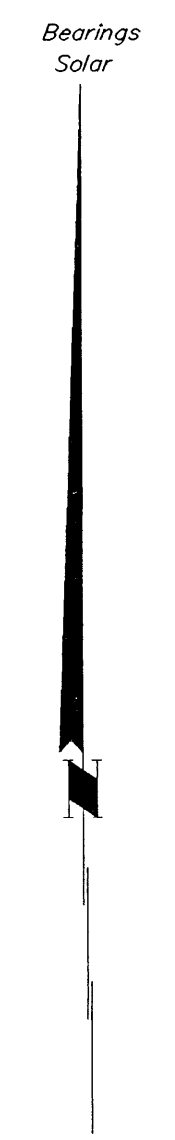
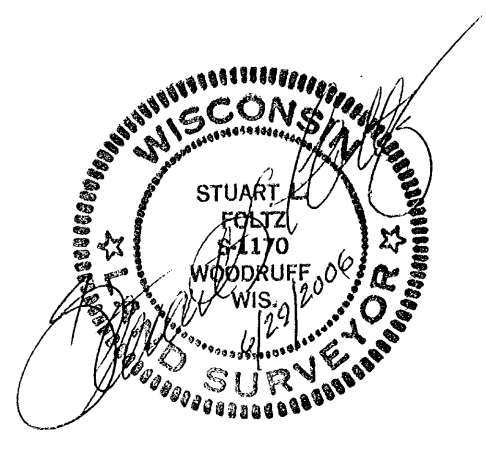
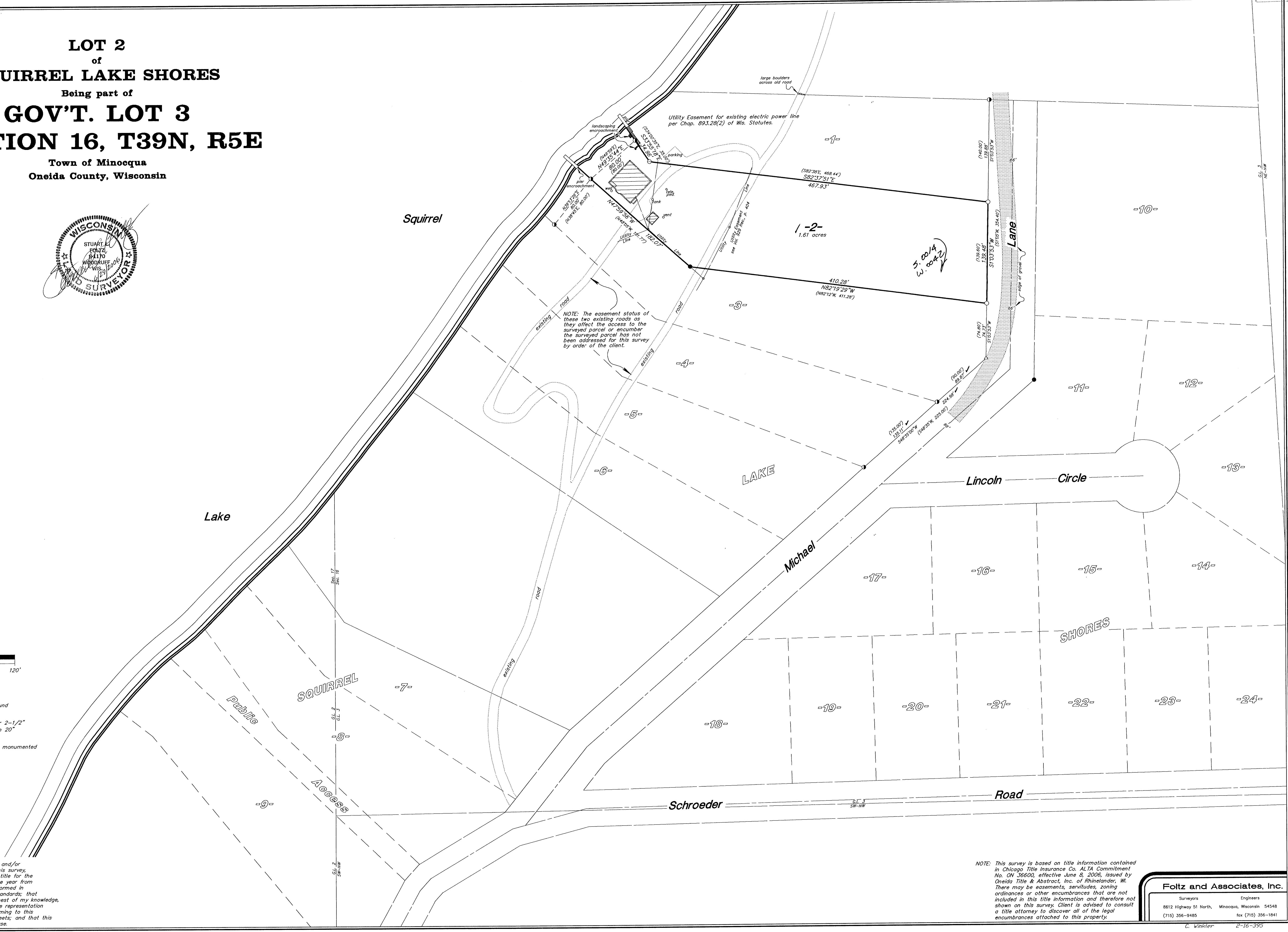

NOTE: This survey is based on title information contained in Chicago Title Insurance Co. ALTA Commitment No. ON 36600, effective June 8, 2006, issued by Oneida Title & Abstract, Inc. of Rhinelander, WI. There may be easements, servitudes, zoning ordinances or other encumbrances that are not included in this title information and therefore not shown on this survey. Client is advised to consult a title attorney to discover all of the legal encumbrances attached to this property.

Foltz and Associates, Inc.
Surveyors Engineers
8612 Highway 51 North, Minocqua, Wisconsin 54548
(715) 356-9485 fax (715) 356-1841
C. Winkler 2-16-2006