

I, James D. Rein, Registered Land Surveyor No. S-1234, hereby certify that I have surveyed the property shown hereon; that this map represents an accurate survey of said property to the best of my knowledge and belief; that I have performed this survey by order of Susan A. Poupart; and that I have complied with the requirements of Wisconsin Administrative Code A-E 7.

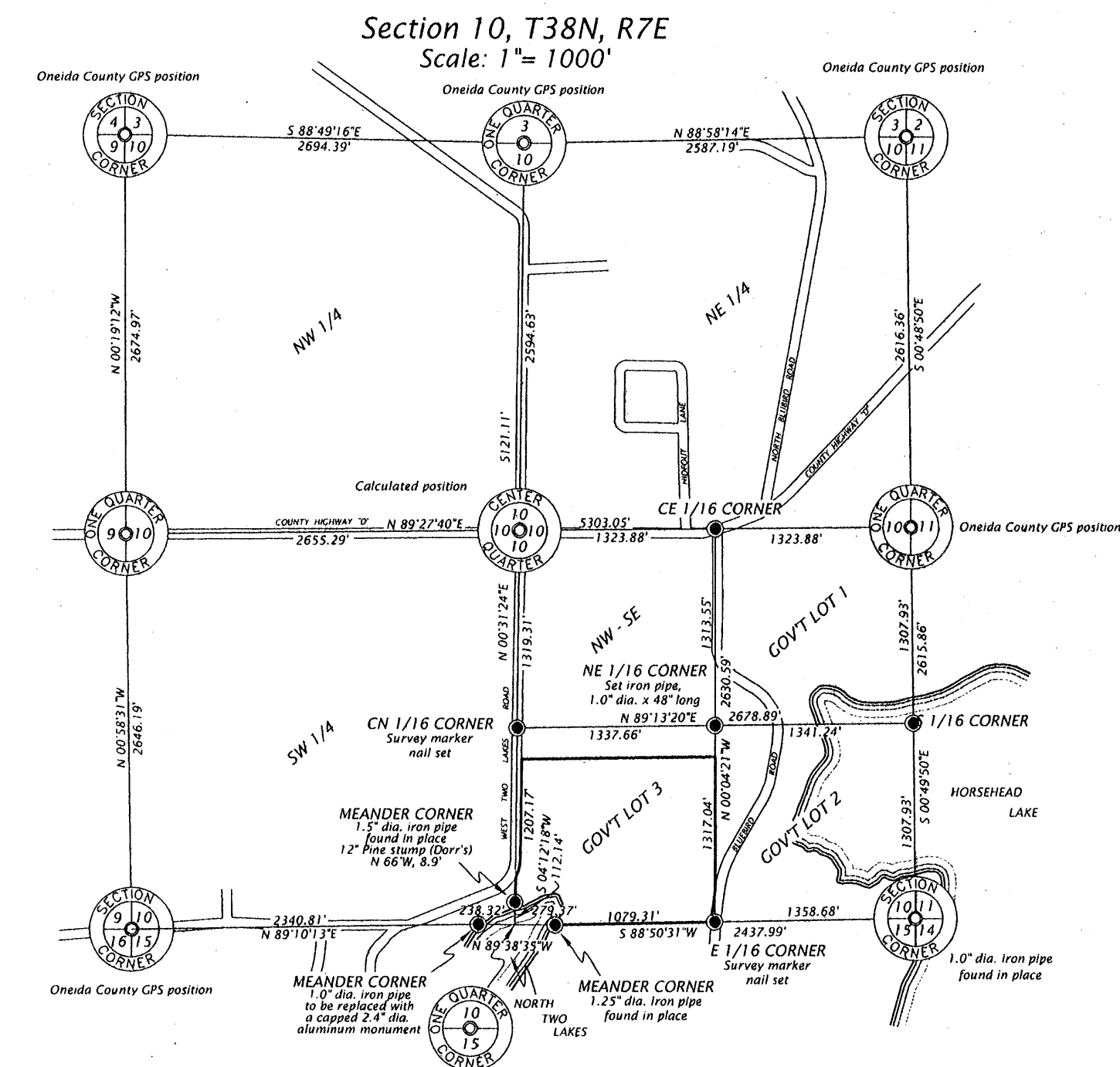
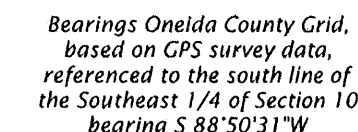
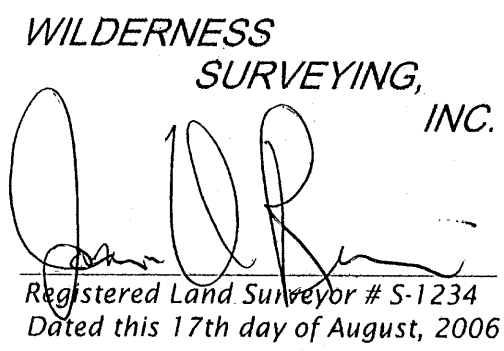

Parcel "A" (Map No. 06-29)

A parcel of land located in Government Lot 3, Section 10, Township 38 North, Range 7 East, Lake Tomahawk Township, Oneida County, Wisconsin, being parcel "A" shown on Map No. 06-29 by Wilderness Surveying, Inc., dated August 17, 2006, more particularly described as follows:

Commencing at the southeast corner of Section 10, marked by an iron pipe, thence South 89 degrees 50 minutes 31 seconds West for a distance of 1358.68 feet along the south line of said parcel of land to the southeast corner of Government Lot 3, being the east-southeast corner, marked by a survey marker nail, thence North 00 degrees 04 minutes 21 seconds West for a distance of 117.02 feet along the east line of Government Lot 3 to the southeast corner of that parcel of land described in Volume 990, on page 724, marked by an iron pipe, thence South 89 degrees 13 minutes 20 seconds West for a distance of 905.84 feet along the south line of said parcel of land described in Volume 990, on page 724 to the place of beginning, marked by an iron pipe.

Thence South 07 degrees 47 minutes 26 seconds West for a distance of 25.28 feet to an iron pipe, thence South 89 degrees 13 minutes 20 seconds West for a distance of 399.66 feet to an iron pipe on the easterly right of way line of West Two Lakes Road, thence North 00 degrees 33 minutes 01 seconds East for a distance of 25.01 feet along said right of way line to an iron pipe on the south line of that parcel of land described in Volume 990, on page 724; thence North 89 degrees 13 minutes 20 seconds East for a distance of 402.84 feet along the south line of said parcel of land described in Volume 990 on page 724 to the place of beginning.

Together with and subject to covenants, easements, and restrictions of record.

Said property contains 0.23 acres.

The above described parcel of land does not satisfy the minimum zoning size and area requirements as a buildable parcel and is intended to be conveyed and attached to the adjoining property.

"Poupart" Parcel (Map No. 06-29)

A parcel of land located in Government Lot 3, Section 10, Township 38 North, Range 7 East, Lake Tomahawk Township, Oneida County, Wisconsin, being "Poupart" parcel shown on Map No. 06-29 by Wilderness Surveying, Inc., dated August 17, 2006, more particularly described as follows:

Commencing at the southeast corner of Section 10, marked by a iron pipe; thence South 88 degrees 50 minutes 31 seconds West for a distance of 1358.68 feet along the south line of said Section 10 to the southeast corner of Government Lot 3, being the east sixteen corner, marked by a survey marker nail; thence continuing South 88 degrees 50 minutes 31 seconds West for a distance of 24.80 feet along the south line of Section 10 to the place of beginning, marked by an iron pipe on the westerly right of way line of Bluebird Road.

Thence continuing South 88 degrees 50 minutes 31 seconds West for a distance of 1054.51 feet along the south line of Section 10 to the meander corner, marked by an iron pipe near the easterly shore of North Two Lakes; thence meandering along said lake North 31 degrees 05 minutes 02 seconds East for a distance of 163.72 feet; thence continuing along said lake North 41 degrees 46 minutes 49 seconds East for a distance of 100.00 feet; thence continuing along said lake North 22 degrees 00 minutes 00 seconds East for a distance of 295.60 feet to the meander corner, marked by an iron pipe; thence North 00 degrees 31 minutes 24 seconds East for a distance of 203.54 feet along the west line of Government Lot 3 to an iron pipe on the southeasterly right of way line of West Two Lakes Road; thence along said right of way line, along a curve to the left having a radius of 261.74 feet and an arc length of 128.21 feet, being the distance from shore to shore of North Two Lakes; thence continuing along said right of way line North 00 degrees 33 minutes 01 seconds East for a distance of 646.14 feet to an iron pipe; thence North 89 degrees 13 minutes 20 seconds East for a distance of 399.66 feet to an iron pipe; thence North 07 degrees 47 minutes 26 seconds East for a distance of 25.45 feet to an iron pipe; thence North 25 degrees 45 minutes 45 seconds East for a distance of 724.00 feet to an iron pipe; thence North 13 degrees 13 minutes 20 seconds East for a distance of 905.84 feet along the south line of said parcel of land described in Volume 10, page 724 to an iron pipe on the east line of Government Lot 3; thence South 00 degrees 04 minutes 21 seconds East for a distance of 891.36 feet along the east line of said Government Lot 3 to an iron pipe on the northeasterly right of way line of Bluebird Road; thence continuing along said right of way line North 00 degrees 04 minutes 21 seconds East for a distance of 100.00 feet to an iron pipe, being situated by a chord of South 06 degrees 28 minutes 18 seconds West for a distance of 217.55 feet to the place of beginning.

The above lateral lot lines extend to the shore of North Two Lakes, and include all lands lying between the meander line and the ordinary high water mark.

Together with and subject to covenants, easements, and restrictions of record.

Said property contains 32.28 acres more or less.

WILDERNESS SURVEYING, INC.
Post Office Box 1111 - 8793 Earls Court
Minocqua, Wisconsin 54548-1111
Telephone: (715) 356-5100 - www.wildernesssurveying.com

Map Number: 06-29	Revisions:
File Number: 17-10-387	
Drafted by: Mike Schneider	