

UNPLATTED LANDS

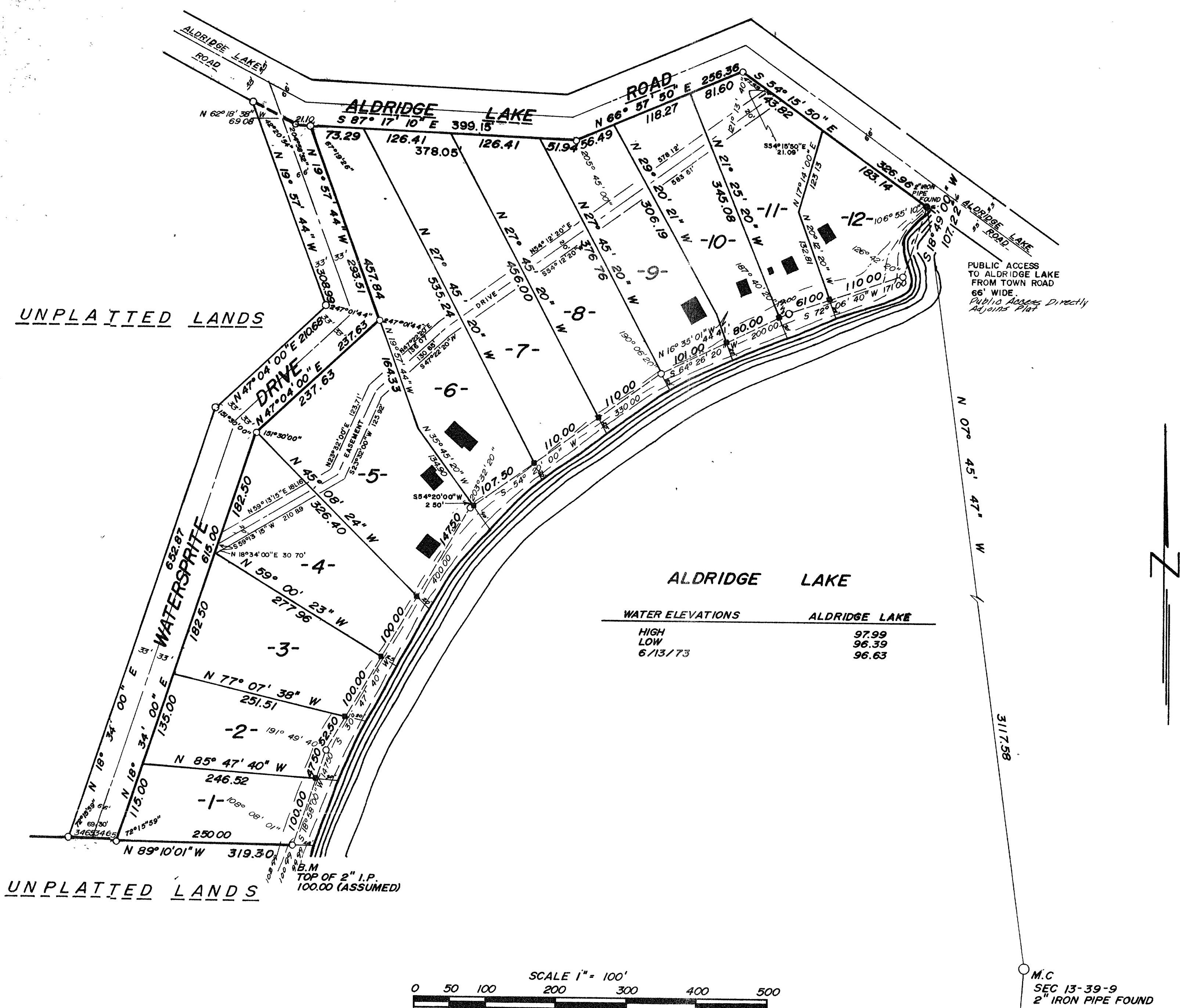

# WATERSPRITE

BEING A SUBDIVISION OF A PART OF GOVERNMENT LOT 1, A PART OF GOVERNMENT LOT 2, AND A PART OF GOVERNMENT LOT 5, SECTION 13, T39N, R9E, LOCATED IN THE TOWN OF SUGAR CAMP, ONEIDA COUNTY, WISCONSIN.

NOTES:

- O DENOTES 2"x30" IRON PIPE 3.65 LBS. LIN. FT.  
 "x24" IRON PIPE 1.13 LBS. LIN. FT. AT ALL OTHER LOT CORNERS  
 ALL ANGLES MEASURED TO THE NEAREST 00°00'01"  
 ALL DISTANCES MEASURED TO THE NEAREST 00.01'  
 BEARINGS REFERENCED TO THE EAST SEC. LINE AS N 04° 36' 32" E (ASSUMED)
- DENOTES EXISTING BUILDING.
- DENOTES 1"x30" IRON PIPE 1.13 LBS. LIN. FT.

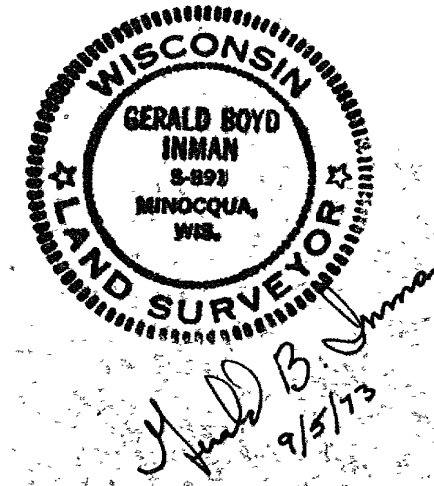
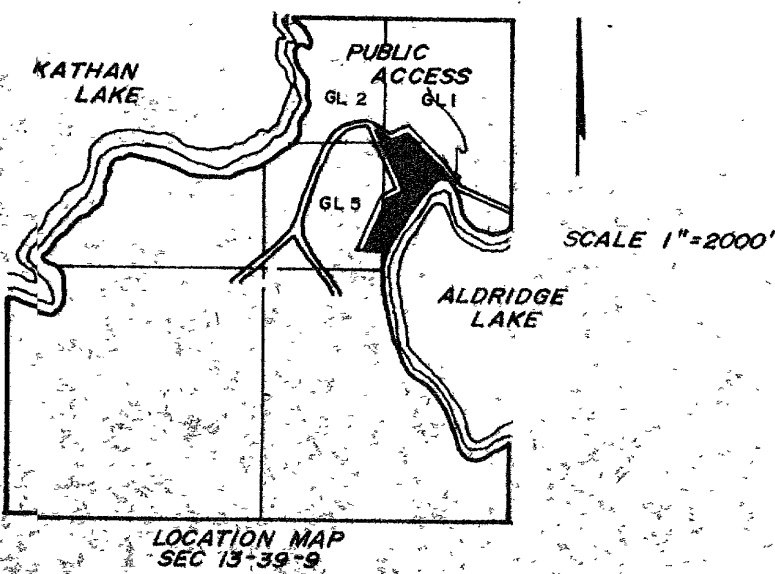

RECEIVED & FILED # **C233**  
Oneida County Surveyor's Office  
Date **FEB. 6 1986**  
By **M.J.H.**  
OCS Area # .....