

MAP # 02334  
DATE FILED OCT 23 2006  
DESCRIPTION FILED  
ONEIDA CO. SURVEYOR'S OFFICE

# LOCATED IN THE SW 1/4 - SE 1/4 , SECTION 24 , T36N , R7E , TOWN OF WOODBORO , ONEIDA COUNTY , WISCONSIN

BEARINGS REFERENCED TO THE N-S 1/4 LINE SECTION 24 T36N , R7E . ASSUMED TO BEAR N00°06'42"E

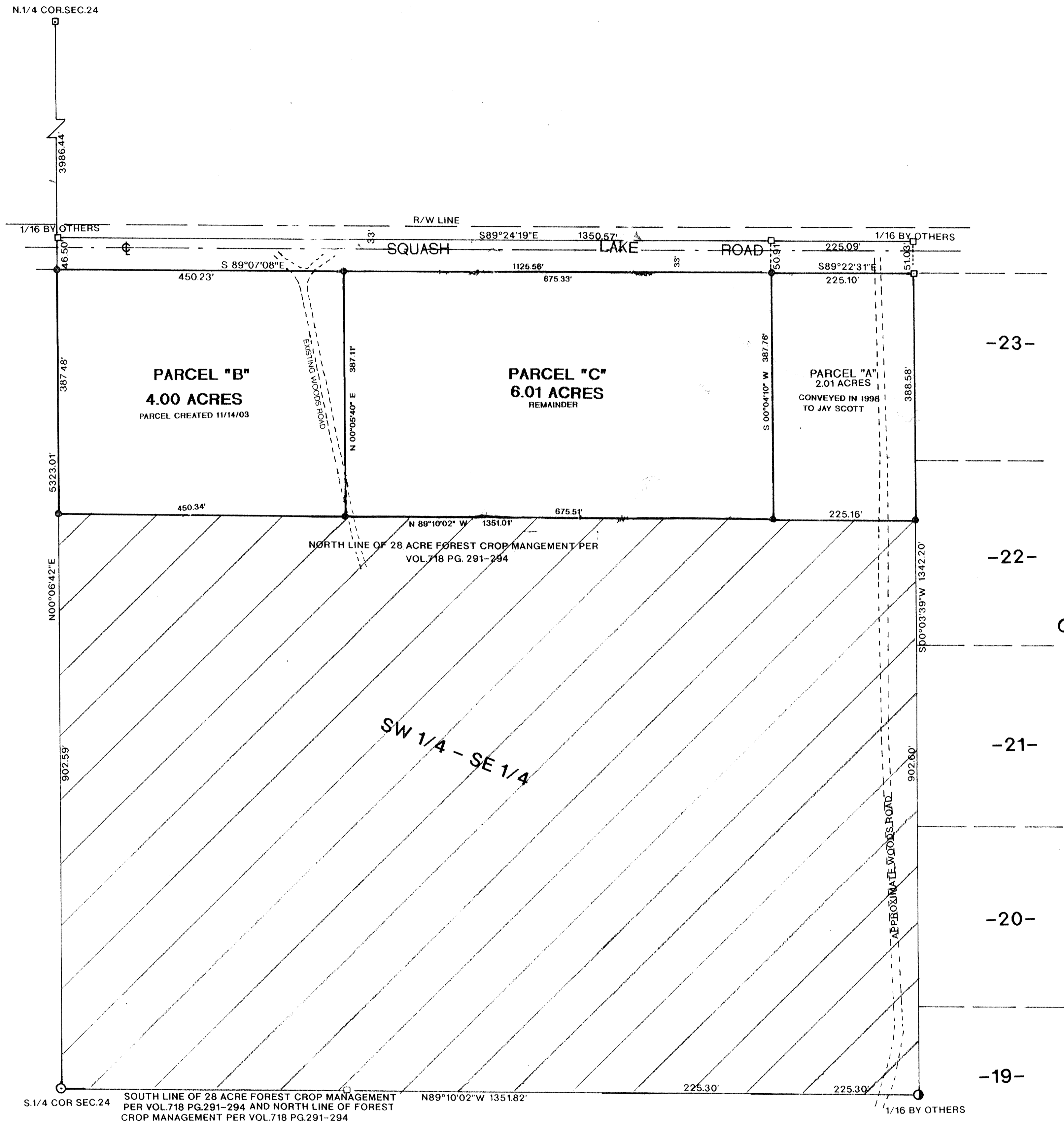

- LEGEND**
- FOUND 1.25"OD IRON PIPE THIS SURVEY
  - 3/4" IRON PIPE
  - CALCULATED POSITION
  - 1 1/4" WELL PIPE
  - 2" IRON PIPE
  - ▨ 28 ACRE AREA DESIGNATED AS MANAGED FOREST LAND AND RECORDED IN VOLUME 718 PAGE 291 - 294 OF ONEIDA COUNTY REGISTER OF DEEDS

**NOTE:**  
SEE VOLUME 685 PG.270-271 AND VOLUME 850 PAGE 479 FOR TRANSFER OF INTEREST.

I, WILLIAM E. BANDOW, HEREBY CERTIFY THAT I HAVE SURVEYED THE ABOVE PARCEL OF LAND UNDER THE DIRECTION OF JAY SCOTT AND THAT THE ABOVE MAP IS A TRUE AND CORRECT REPRESENTATION OF THE LANDS SURVEYED TO THE BEST OF MY KNOWLEDGE AND BELIEF. THAT I HAVE PROVIDED A DESCRIPTION OF THE PARCEL ON A SEPARATE SHEET, THAT I HAVE COMPLIED WITH THE PROVISIONS OF AE 7 OF THE WISCONSIN ADMINISTRATIVE CODE.

*William E. Bandow*  
WILLIAM E. BANDOW  
9-6-06  
DATE

	SURVEY FOR <b>PHIL AND TERRI LEWIS</b>	
	SCALE 1"=100'	DATE 8/07/06 DWN BY R.B.
DWG. NO. 10932	GENISOT AND ASSOCIATES, INC. RHINELANDER, WIS.	