

Block C
in the plat of
Flambeau Heights
part of
GOV'T. LOTS 1 & 2
SECTION 5, T39N, R5E

Minocqua Township
Oneida County, Wisconsin

SURVEYOR'S CERTIFICATE

I, James D. Rein, Registered Land Surveyor No. S-1234, hereby certify that I have surveyed the property shown hereon; that this map represents an accurate survey of said property to the best of my knowledge and belief; that I have performed this survey by order of Bob Kern; and that I have complied with the requirements of Wisconsin Administrative Code A-E 7.

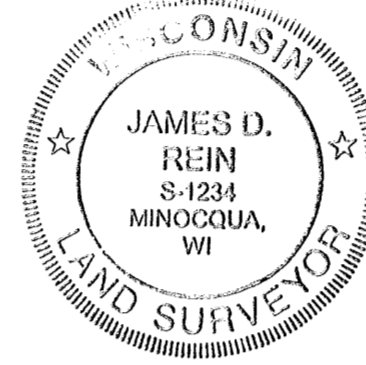

WILDERNESS SURVEYING, INC.
Registered Land Surveyor # S-1234
Dated this 7th day of November, 2006

SECTION 5, T39N, R5E
Minocqua Township, Oneida County, Wisconsin
SCALE: 1" = 1000'

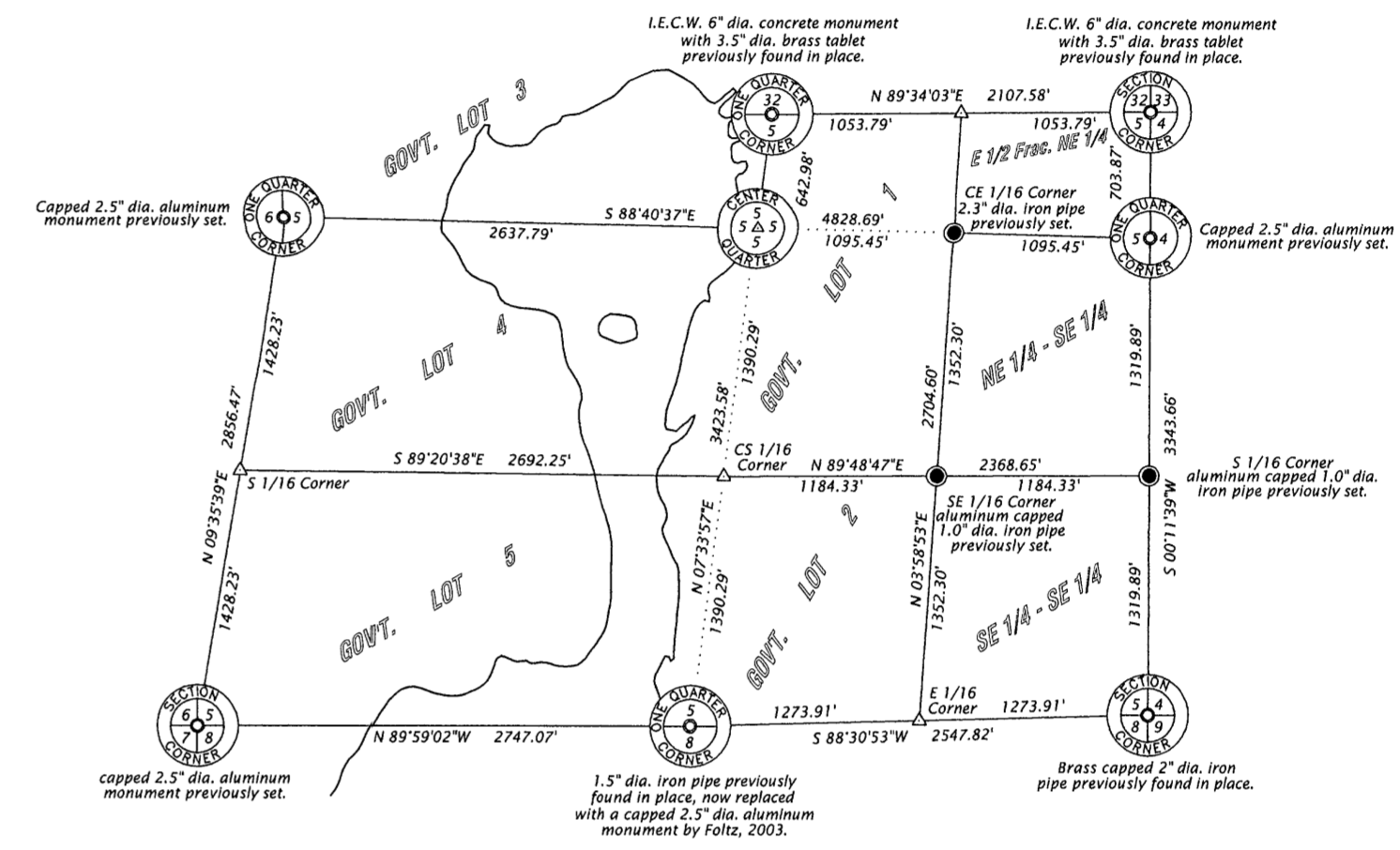

NOTE:
245' dimension as per survey notes
by Kordick, shown as "App. 245",
dated August 3, 1965, on Oneida
County Survey Map L1761.

Bearings Oneida County Grid,
based on GPS survey data,
referenced to the south line
of the SE 1/4, Section 5
bearing S 88°30'53"W

- LEGEND**
- = Set iron pipe; 1.0" dia. x 24" long.
 - ⊙ = Set iron pipe; 1.0" dia. x 48" long.
 - ⊕ = 1.25" dia. iron pipe found in place.
 - ⊗ = 1.5" dia. iron pipe found in place.
 - ⊙ = 1.75" dia. iron pipe found in place.
 - ⊕ = 2.0" dia. iron pipe found in place.
 - ✕ = Powerpole guy anchor iron found in place.
 - = Wood hub previously found in place.
 - △ = Computed position not monumented.
 - △ = Computed position from previous survey work.
 - () = Bearings and distances of record.
 - ⚡ = power pole
- Monument sizes are outside diameter dimension.
Other corner monuments are as noted.

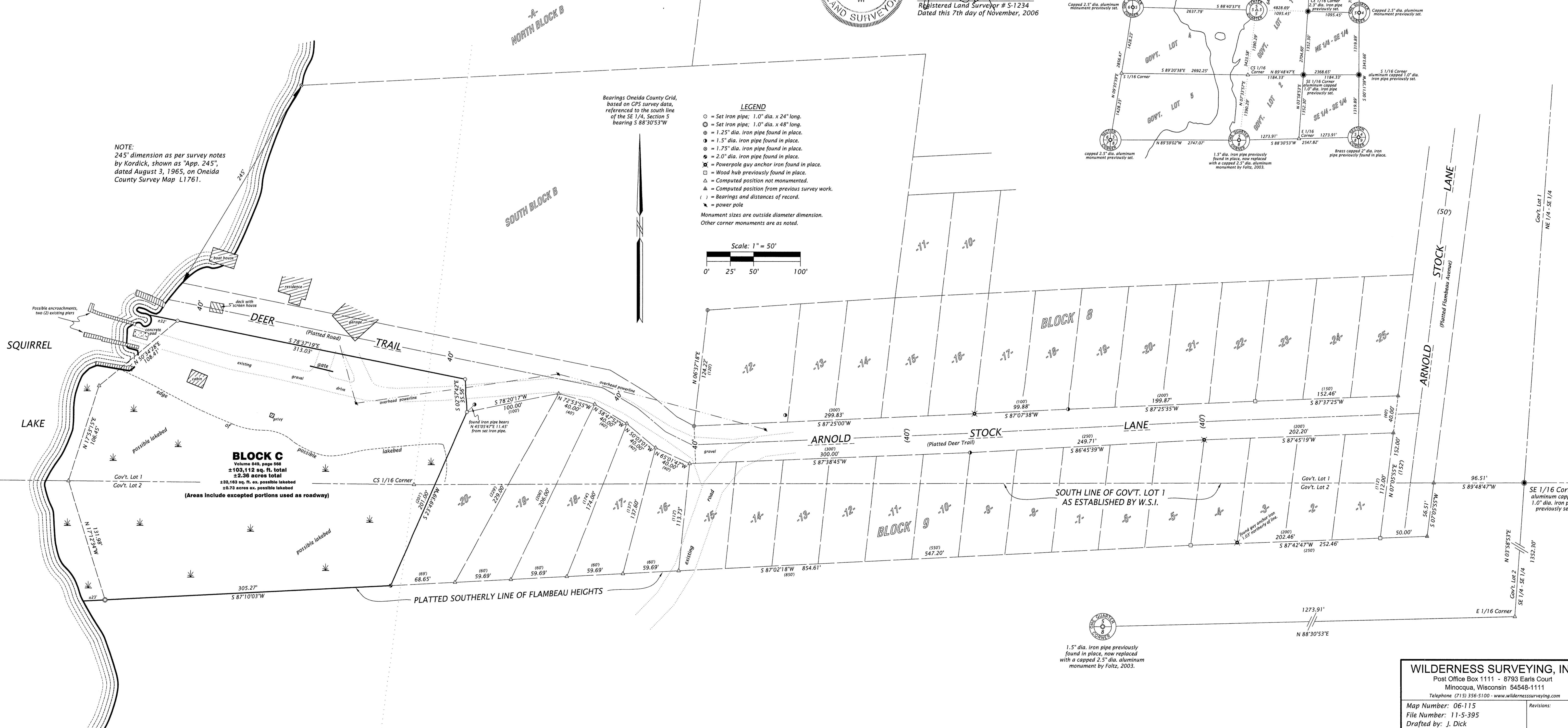
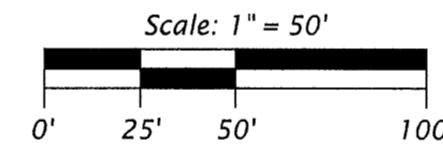

WILDERNESS SURVEYING, INC.
Post Office Box 1111 - 8793 Earls Court
Minocqua, Wisconsin 54548-1111
Telephone: (715) 356-5100 - www.wildernesssurveying.com
Map Number: 06-115
File Number: 11-5-395
Drafted by: J. Dick