

LOT 5, 6 AND 7
OF THE UNRECORDED
PLAT OF BIRCH HILLS

PART OF
GOVERNMENT LOT 2
SECTION 6, TOWNSHIP 37 NORTH, RANGE 7 EAST
TOWN OF CASSIAN
ONEIDA COUNTY, WISCONSIN

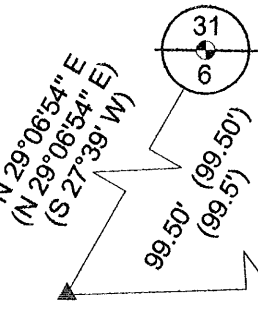

WITNESS CORNER TO MEANDER CORNER BETWEEN SECTION 31 AND SECTION 6 MARKED BY A W.C.D. BRASS CAPPED IRON PIPE FOUND IN PLACE NEAR THE EASTERLY SHORE OF BEARSKIN LAKE (SEE U.S.P.L.S. MONUMENT RECORDS)



D.H. VAUGHEN MEANDER CORNER
PER MAP No. B 1461 RECORDED AT THE
ONEIDA COUNTY LAND INFORMATION OFFICE

MEANDER CORNER BETWEEN SECTION 31 AND SECTION 6 MARKED BY A W.C.D. BRASS CAPPED IRON PIPE FOUND IN PLACE NEAR THE WESTERLY SHORE OF BIRCH LAKE (SEE U.S.P.L.S. MONUMENT RECORDS)

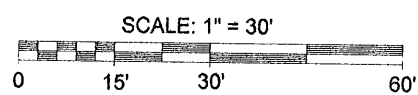

- LEGEND
- - 1 3/4" Iron Pipe Found
 - - W.C.D. Brass Capped Iron Pipe Found
 - - 1 3/4" x 18" Iron Pipe Set In Concrete
 - - 3/4" Iron Rod Set
 - - Railroad Spike Set
 - - Utility Pole
 - ▨ - Existing Structure (shown per eaves)
 - ▨ - Preplanned Septic Area
 - ⊖ - Borehole
 - - Telephone Pedestal
 - () - Recorded as values
- (NOTE: Iron pipe diameter is outside diameter)

DESCRIPTION

Lot 5, 6 and 7 of the Unrecorded Plat of Birch Hills located in Part of Government Lot 2, Section 6, Township 37 North, Range 7 East, town of Cassian, Oneida County, Wisconsin shown on a survey map by McMullen & Associates, Incorporated of Minocqua, Wisconsin dated the 10th Day of November, 2006 with a job No. of 206100 and more particularly described as follows:

Commencing at the Meander Corner between Section 31 and Section 6 marked by a W.C.D. Brass Capped Iron Pipe near the Westerly shore of Birch Lake; thence South 3° 04' 11" West, a distance of 201.00 feet to a 1 3/4" iron pipe in concrete near said lake shore, said point being the POINT OF BEGINNING.

Thence meandering along said lake shore the following courses:
South 22° 23' 15" East, a distance of 106.02 feet to a 1 3/4" iron pipe;
South 3° 08' 38" East, a distance of 50.07 feet to a 1 3/4" iron pipe in concrete;
thence leaving said lake shore South 87° 24' 21" West, a distance of 279.52 feet to a 1 3/4" iron pipe in concrete; thence North 3° 38' 55" West, a distance of 49.94 feet to a railroad spike (witnessed by a 1 3/4" iron pipe which bears South 19° 51' 49" East, 0.45 feet); thence North 19° 51' 49" West, a distance of 104.62 feet to a 1 3/4" iron pipe in concrete (witnessed by a 1 3/4" iron pipe which bears South 19° 51' 49" East, 0.35 feet); thence North 87° 25' 13" East, a distance of 274.94 feet to the POINT OF BEGINNING.

Said described tract containing 1.04 acres (45376 square feet), more or less.

Subject to any easements, restrictions, or rights of way of record or of use.

Including all those lands lying between the above described meander line and the water's edge of Birch Lake.

SURVEYOR'S CERTIFICATE

I, Dwight A. Miesbauer, Registered Land Surveyor No. S - 2785, hereby certify that I have surveyed and mapped the property shown hereon, and that I have complied with the applicable requirements of the Wisconsin Administrative Code Chapter A - E7 and that this map represents a true and accurate survey of said property to the best of my knowledge and belief.

This survey was performed under the order of:
Terrie Suit

This survey is made for the use of the present owners of the property, and also those who purchase, mortgage, or guarantee the title thereto within one year from date hereof.

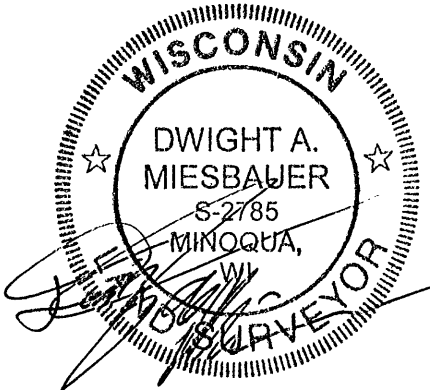

Registered Land Surveyor No. S - 2785
Dwight A. Miesbauer

NOTE: EXISTING STRUCTURES LOCATED / SHOWN PER EAVE.

FIELD SURVEY WORK COMPLETED ON THE 24TH DAY OF OCTOBER, 2006.

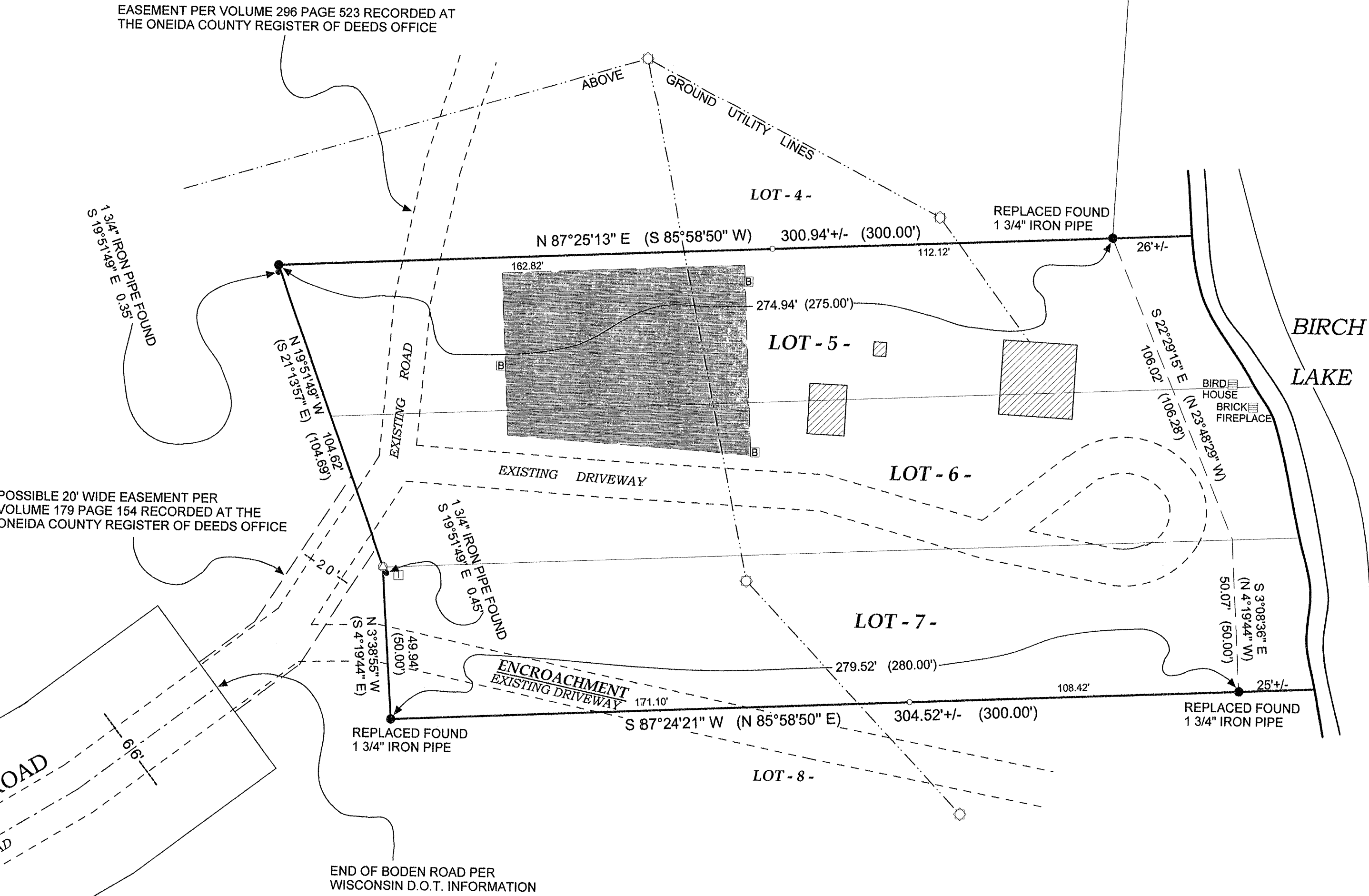

MCMULLEN & ASSOCIATES,
INCORPORATED.
LAND SURVEYING AND SOIL TESTING
9832 BOLGER LAKE ROAD
MINOCQUA, WISCONSIN 54548
TELEPHONE # (715) 356-3011 FAX # (715) 356-1501

DRAFTED BY: Dwight A. Miesbauer DATE: November 10th, 2006
SCALE: 1" = 30' JOB No. 206100