

MAP # 02365
DATE FILED MAR 26 2007
BY: [Signature]
DESCRIPTION FILED
ONEIDA CO. SURVEYOR'S OFFICE

Part of
GOV'T. LOT 4
SECTION 35, T36N, R6E
Town of Nokomis
Oneida County, Wisconsin

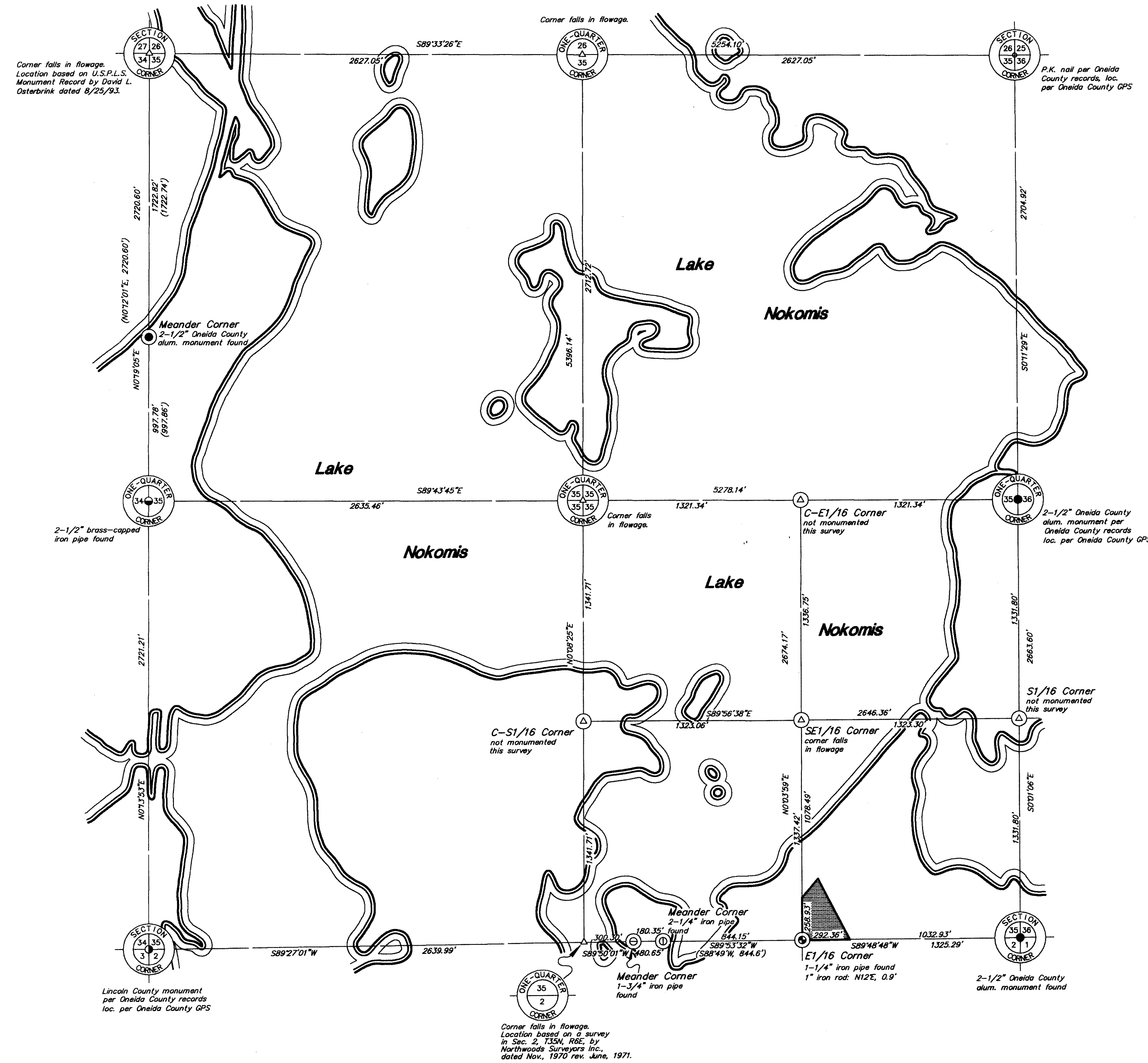

SECTION 35, T36N, R6E
Scale: 1" = 500'

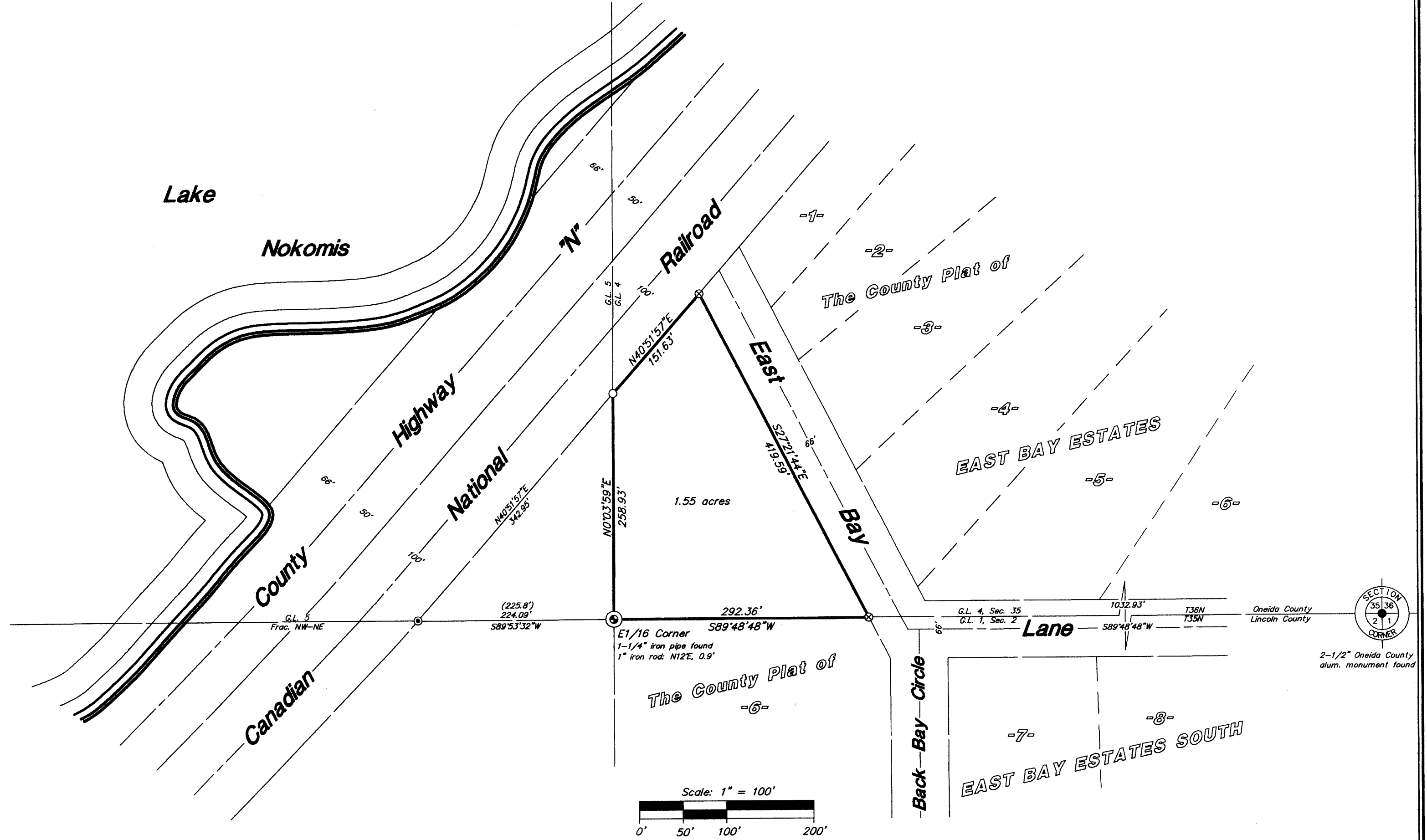
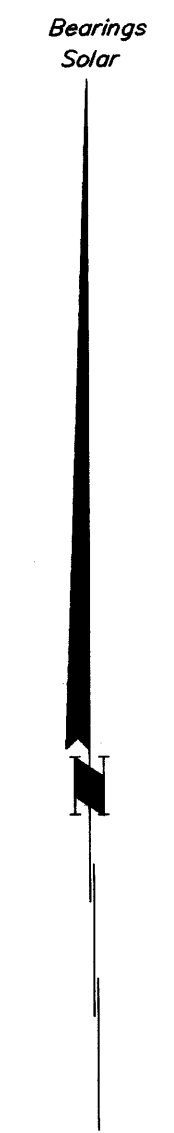

Scale: 1" = 100'
0' 50' 100' 200'

- ⊙ = 1-1/2" iron pipe found
- ⊗ = 1" iron pipe found
- = 1" iron pipe set
- △ = computed point, not monumented
- () = previously recorded



I hereby certify to the present owner(s) and/or purchaser(s) of the property included in this survey, and to those who mortgage or guarantee title for the present owner(s) or purchaser(s) within one year from the date hereof, that this survey was performed in accordance with acceptable professional standards; that the survey data shown hereon is, to the best of my knowledge, information and belief, a true and accurate representation thereof; that any legal descriptions conforming to this survey have been provided on separate sheets; and that this survey was performed by order of Lou Miller.

Foltz and Associates, Inc.
Surveyors Engineers
8612 Highway 51 North, Minocqua, Wisconsin 54548
(715) 356-9485 fax (715) 356-1841
C. Winkler 16-35-366