

MAP # **C2367**  
 DATE FILED... **MAR 26 2007**  
 BY **[Signature]**  
 DESCRIPTION FILED.....  
 ONEIDA CO., SURVEYOR'S OFFICE

Part of  
**GOV'T. LOT 3**  
**SECTION 26, T38N, R6E**

Hazelhurst Township  
 Oneida County, Wisconsin  
**SURVEYOR'S CERTIFICATE**

I, James D. Rein, Registered Land Surveyor No. S-1234, hereby certify that I have surveyed the property shown herein; that this map represents an accurate survey of said property to the best of my knowledge and belief; that I have performed this survey by order of Jerry Crabtree; and that I have complied with the requirements of Wisconsin Administrative Code A-E 7.

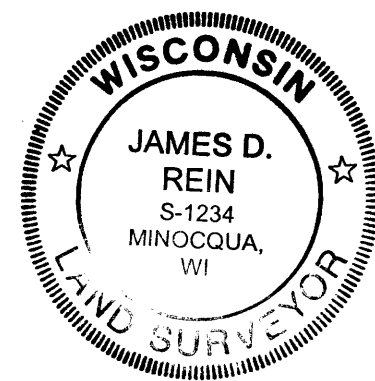

**WILDERNESS SURVEYING, INC.**

*[Signature]*  
 Registered Land Surveyor # S-1234  
 Dated this 11th day of December, 2006

- Legend**
- = Set iron pipe, 1.0" dia. x 24" long
  - ⊙ = 1.0" dia. iron pipe found in place
  - ⊙ = 1.0" dia. iron pipe previously set by WSI
  - ⊙ = 1.5" dia. iron pipe found in place
  - ⊙ = 1.5" dia. iron pipe previously found in place
  - ⊙ = 1.75" dia. iron pipe found in place
  - ⊙ = 2.0" dia. iron pipe found in place
  - ⊙ = 0.75" dia. iron pipe found in place
  - △ = Calculated position
- (W.S.I.) = Recorded as by Wilderness Surveying, Inc.  
 Monument sizes are outside diameter dimension  
 Other corner monuments are as noted

Bearings Oneida County Grid  
 and based on GPS survey data  
 referenced to the east-west  
 quarter line of Section 26,  
 bearing S 88°44'15"W

**SECTION SUBDIVISION**  
**SECTION 26, T38N, R6E**  
 scale: 1"= 1600'

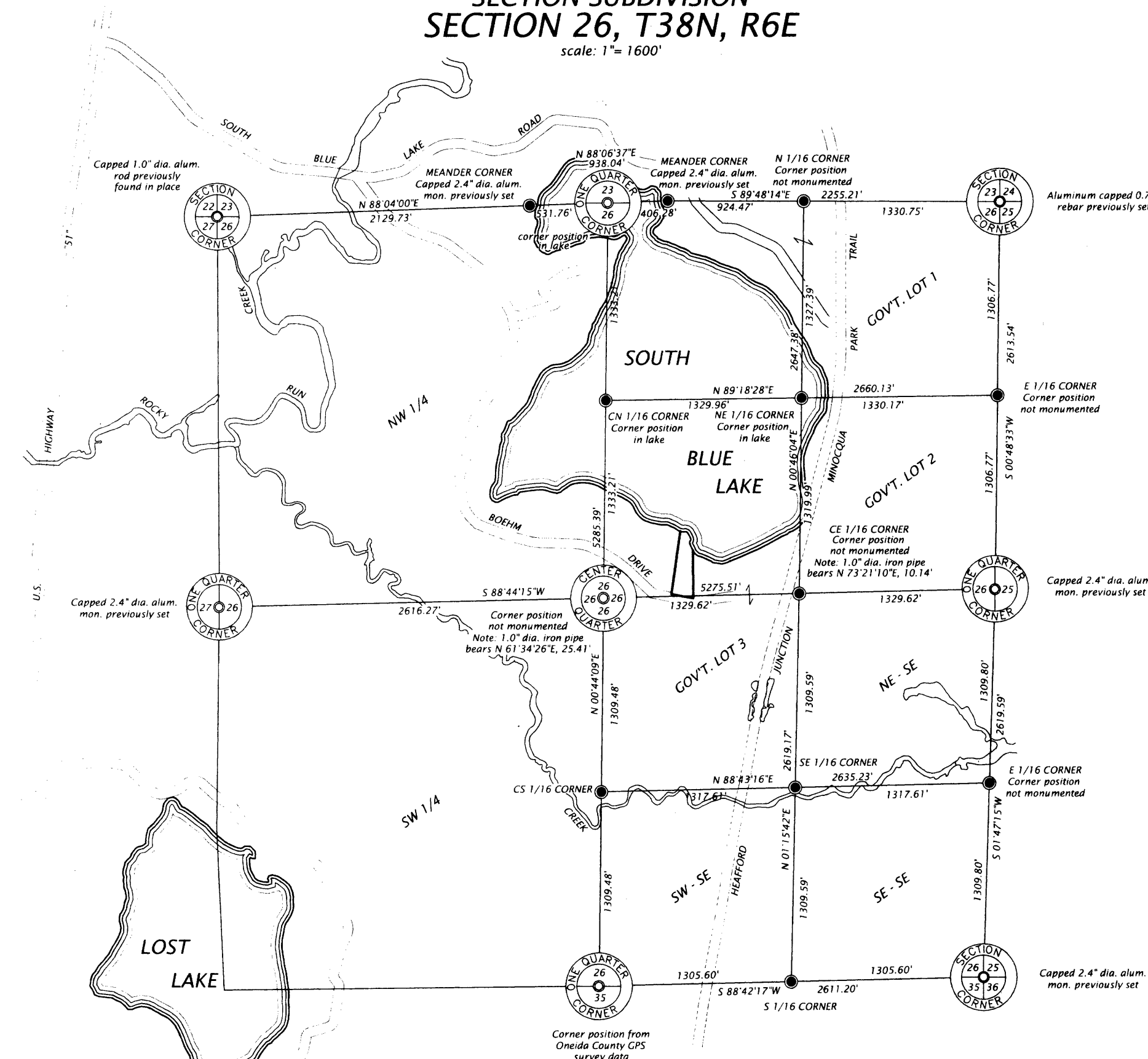

Scale: 1"= 50'  
 0' 25' 50' 100'

**SOUTH BLUE LAKE**

See Map No. 82-94  
 by Wilderness Surveying Inc.  
 dated December 2nd, 1982

**Parcel "A"**  
 Vol. 554, page 713  
 +/- 1.12 acres

Survey Note:  
 P.O.B. Volume 554, page 713  
 recorded as being a point  
 650 feet due west of the  
 northeast corner of Gov't. Lot 3

Parcel "A" (Map No. 06-178)

That parcel of land previously described in Volume 554, on page 713, located in Government Lot 3, Section 26, Township 38 North, Range 6 East, Hazelhurst Township, Oneida County, Wisconsin, being parcel "A" shown on Map No. 06-178 by Wilderness Surveying, Inc., dated December 11, 2006, more particularly described as follows:

Commencing at the east quarter corner of said Section 26, marked by a capped aluminum monument; thence South 88 degrees 18 minutes 46 seconds West for a distance of 2049.86 feet along the east-west quarter line to the place of beginning, marked by an iron pipe within the northerly right of way of Boehm Drive, and being at the southwesterly corner of that parcel of land described in Volume 480, on page 768.

Thence North 79 degrees 45 minutes 06 seconds West for a distance of 151.00 feet along the southerly line of that parcel of land described in Volume 554, on page 713 to an iron pipe at an intersection with the southeasterly corner of that parcel of land described in Volume 977, on pages 27 and 28; thence North 08 degrees 03 minutes 25 seconds East for a distance of 421.09 feet along the easterly line of said parcel of land described in Volume 977 on pages 27 and 28 to an iron pipe near the southerly shore of South Blue Lake; thence meandering along the lake South 79 degrees 10 minutes 09 seconds East for a distance of 41.32 feet; thence continuing along the lake South 17 degrees 21 minutes 20 seconds East for a distance of 155.82 feet to an iron pipe on the westerly line of that parcel of land described in Volume 480, on page 768; thence South 00 degrees 29 minutes 56 seconds East for a distance of 287.32 feet along the westerly line of said parcel of land described in Volume 480, on page 768 to the place of beginning.

The above lateral lot lines extend to South Blue Lake, and include all lands lying between the meander line and the ordinary high water mark.

Subject to the rights of the public for that portion of the above described parcel of land located within the right of way of Boehm Drive.

Together with and subject to covenants, easements, and restrictions of record.

Said property contains 1.12 acres more or less.

CE 1/16 CORNER  
 Corner position  
 not monumented  
 Note: 1.0" dia. iron pipe  
 bears N 73°21'10"E, 10.14'

**WILDERNESS SURVEYING, INC.**  
 Post Office Box 1111 - 8793 Earls Court  
 Minocqua, Wisconsin 54548-1111  
 Telephone (715) 356-5100 - www.wildernesssurveying.com  
 Map Number: 06-178  
 File Number: 7 & 10 - 26 - 386  
 Drafted by: Mike Schneider