

Part of  
**LOT 44, BLOCK 5**  
 in the  
**PLAT OF BO-DI-LAC**  
 being part of  
**GOV'T. LOT 9**  
**SECTION 7, T39N, R5E**

Town of Minocqua  
 Oneida County, Wisconsin  
**SURVEYOR'S CERTIFICATE**

I, James D. Rein, Registered Land Surveyor No. S-1234, hereby certify that I have surveyed the property shown hereon; that this map represents an accurate survey of said property to the best of my knowledge and belief; that I have performed this survey by order of William Awwe; and that I have complied with the requirements of Wisconsin Administrative Code A-E 7.

**WILDERNESS SURVEYING, INC.**

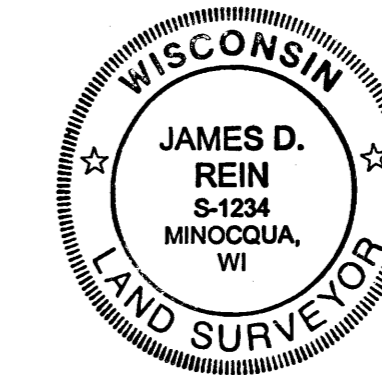

*[Signature]*  
 Registered Land Surveyor # S-1234  
 Dated this 30th day of April, 2007

- Legend**
- = Set iron pipe, 1.0" dia, x 24" long
  - ⊙ = 1.0" dia. iron pipe found in place
  - = 1.3" dia. iron pipe found in place
  - ⦿ = 1.6" dia. iron pipe found in place
  - ⦿ = 2.4" dia. iron pipe found in place
  - △ = computed position
  - (\*) = Recorded as by deed
  - (Mc) = Recorded as by McMullen & Assoc.
- Monuments are outside diameter dimension  
 Other monuments are as noted

Bearings Oneida County Grid based on GPS survey, referenced to the South line of Section 7 bearing S 79°39'49"E

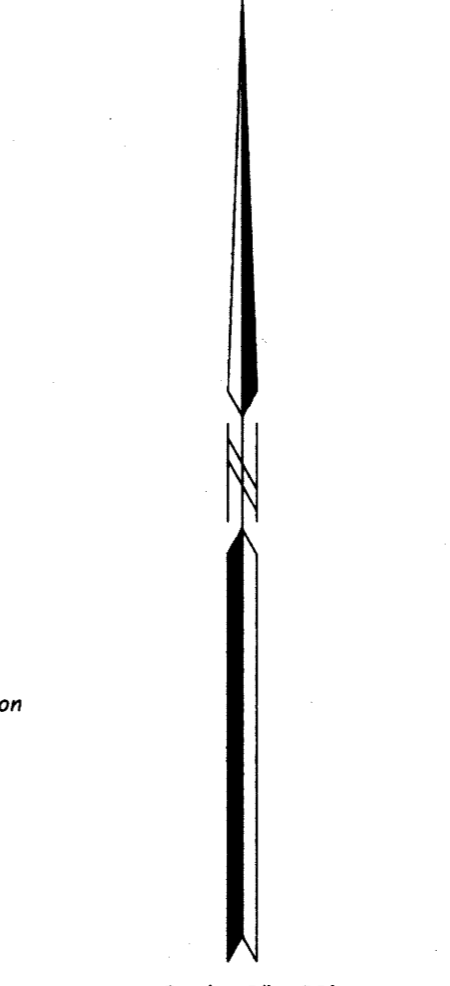

**DIAMOND LAKE**

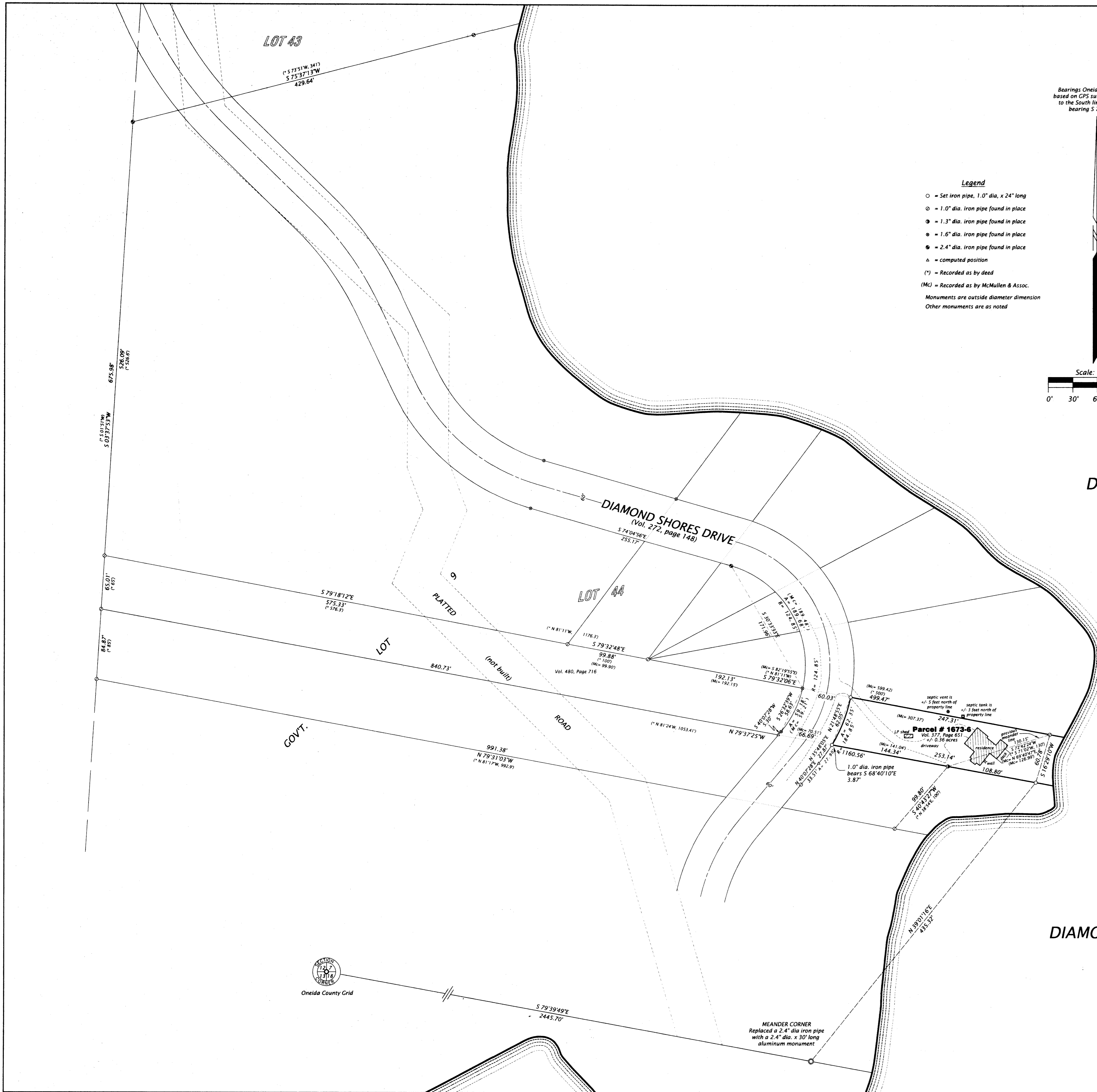

**Parcel #1673-6 (Map No. 07-56)**

A parcel of land being part of Lot 44 of Block 5 in the Plat of Bo-Di-Lac, located in Government Lot 9, Section 7, Township 39 North, Range 5 East, Town of Minocqua, Oneida County, Wisconsin, being Parcel #1673-6 on Map No. 07-56 by Wilderness Surveying, Inc., dated April 30, 2007, more particularly described as follows:

Commencing at the Meander Corner where the south line of said Section 7 intersects the westerly shore of Diamond Lake, marked by a capped aluminum monument; thence North 39 degrees 01 minutes 16 seconds East for a distance of 435.32 feet to the place of beginning, marked by an iron pipe on the southerly line of that parcel of land described in Volume 377, on page 651.

Thence North 79 degrees 37 minutes 25 seconds West for a distance of 253.14 feet along the southerly line of that parcel of land described in Volume 377, on page 651, to an iron pipe on the easterly right of way line of Diamond Shores Drive; thence along said right of way line, along a curve to the left, having a radius of 184.85 feet and an arc length of 62.35 feet, being subtended by a chord of North 21 degrees 48 minutes 55 seconds East for a distance of 62.05 feet to an iron pipe on the northerly line of that parcel of land described in Volume 377, on page 651; thence South 79 degrees 32 minutes 06 seconds East for a distance of 247.31 feet along the northerly line of said parcel of land described in Volume 377, on page 651 to an iron pipe near the westerly shore of Diamond Lake; thence meandering along said lake, South 16 degrees 29 minutes 10 seconds West for a distance of 60.78 feet to the place of beginning.

Together with and subject to covenants, easements, and restrictions of record.

Said property contains 0.36 acres more or less.

**WILDERNESS SURVEYING, INC.**  
 Post Office Box 1111 - 8793 Earls Court  
 Minocqua, Wisconsin 54548-1111  
 Telephone (715) 356-5100 - www.wildernesssurveying.com

Map Number: 07-56  
 File Number: 14-7-395  
 Drafted by: Mike Schneider

Revisions: \_\_\_\_\_