

BEARSKIN LAKE

Vaughn's MC Wood Post

USGLO MC - I.P. in place
Ident. by H.C. Hall
S. 31-T38N-R7E
S. 6-T37N-R7E

N86°07'E
1966.4

N83°37'E
2016.8

20+47.8
20+32.9

S89°44'E
205.0

USGLO MC - Relocated
from Simp NW-OBT

31' E of true to old stake
15+98.2

32' E of true to old stake
18+98.2

51' E of true to old stake
15+97.1

N0°06'E

63' E of true to old stake
1451.2

1.9' E of true to old stake
6150

30' E of true to old stake
5450

2.4' E of true to old stake
5400

2.0' W of true to old stake
4+50

2"x2" Wood stake (old)
in place

100.2

East (Assumed)

S1°54'

2"x2" Wood stake in place (old)
marked 41" N face & 1" on S. face

99.3

Base line

Center Mont with
Iron Pin @ Center

Sec. 6 T37N R7E

BIRCH LAKE

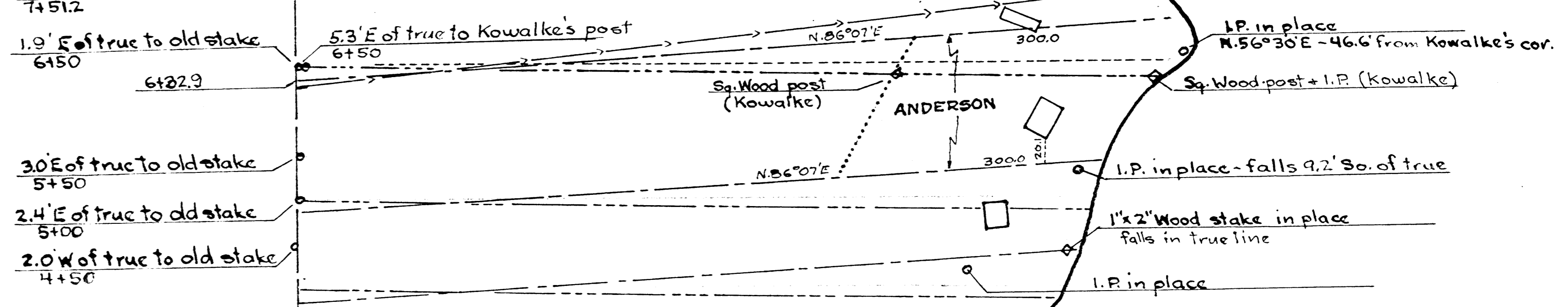

LEGEND	
USGLO Sec line	--- & Parallels
Vaughn's Sec line	--- & Parallels
Kowalke's Lot line	--- & Parallels
Dealittle's Baselines	{ --- & Parallels

Mrs. Emma Anderson	
BIRCH LAKE HILLS	
Sec. 6, T. 37N, R. 7E.	
Scale 1"=100' Date 10/15/51 Drawn by L.G.G.	
DWG. NO.	GENISOT ENGINEERING CO.
1022	RHINELANDER

FILED
OCT 21 1951
C 3608
SEP 21 1951
GENISOT ENGINEERING CO.
CHICAGO, ILLINOIS

00360

168208

00360

00360