

PART OF THE
 SOUTHWEST 1/4 OF THE NORTHWEST 1/4
 SECTION 30, TOWNSHIP 38 NORTH, RANGE 7 EAST
 TOWN OF LAKE TOMAHAWK
 ONEIDA COUNTY, WISCONSIN

Northwest Section Corner of Section 30
a Rail Road Spike Found in Place
SEE U.S.P.L.S. Monument Records

NOTE: McMULLEN & ASSOCIATES, INC. LATHED APPROXIMATELY 400 FEET OF THE
NORTHERLY LOT LINE OF PARCEL -A- ON AUGUST 24th, 2007.

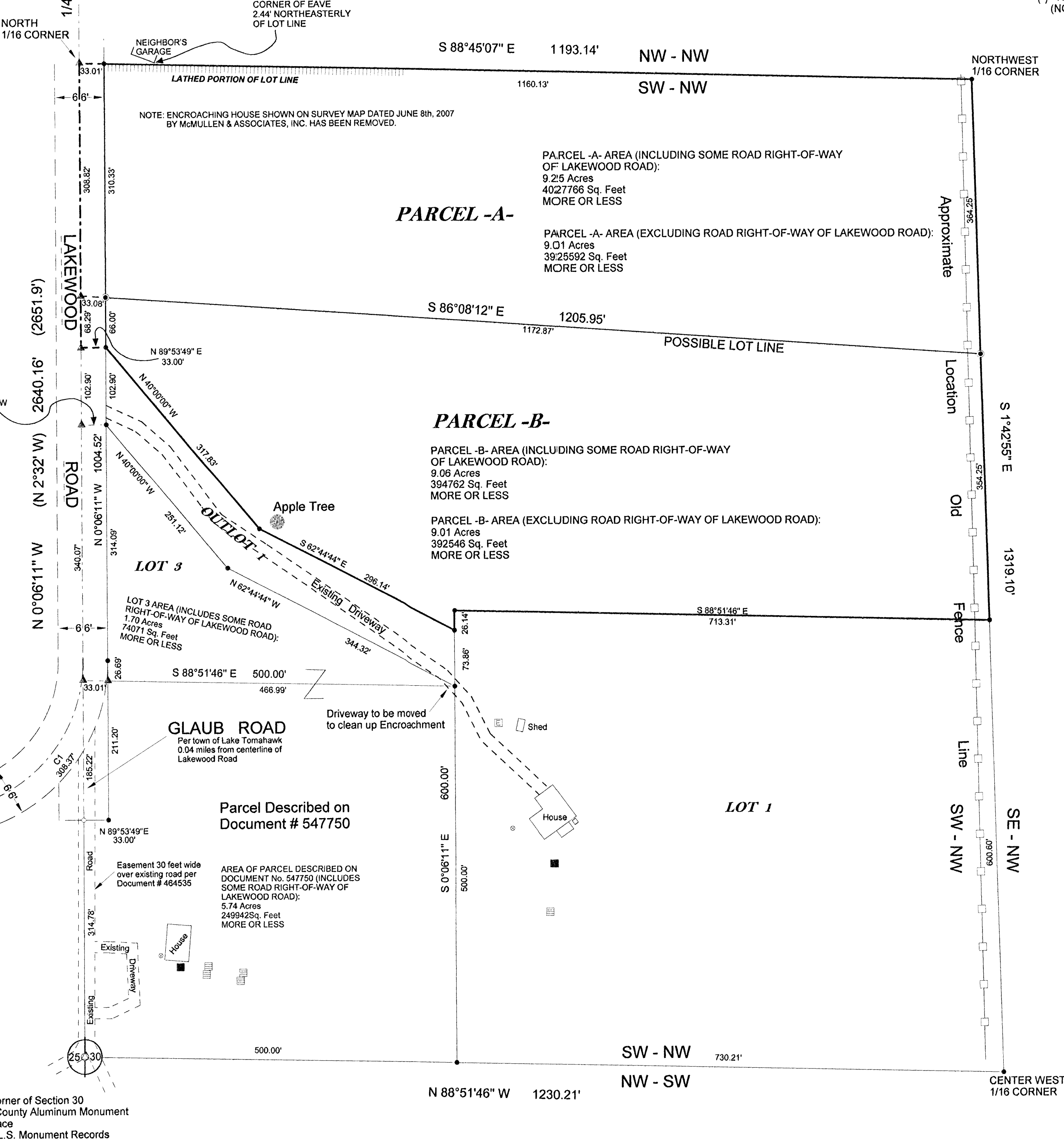

West 1/4 Corner of Section 30
an Oneida County Aluminum Monument
Found in Place
SEE U.S.P.L.S. Monument Records

Curve	Delta Angle	Radius	Arc	Tangent	Chord	Chord Bearing
1	78°16'07"	231.66	308.37	181.87	288.10	N 38°01'52" E

- LEGEND
- - 1" Iron Pipe Found
 - - Brass Capped Iron Pipe Found
 - - Aluminum Monument Found
 - △ - Concrete Monument Found
 - △ - Railroad Spike Found
 - △ - Railroad Spike Set Previously
 - - 1 3/4" X 18" Iron Pipe Set
 - - 1 1/2" Iron Pipe Previously Set
 - △ - Calculated Point (Not Monumented by this Survey)
 - - Septic Tank
 - - Septic Vent
 - - Well
 - - Electric Box
 - () - Recorded as values
- (NOTE: Iron pipe diameter is outside diameter)

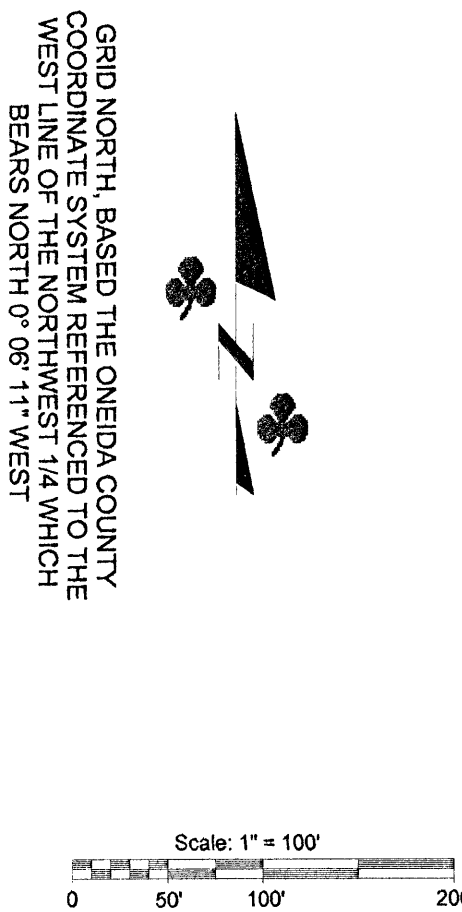

DESCRIPTION PARCEL -A-

Part of the Southwest 1/4 of the Northwest 1/4, Section 30, Township 38 North, Range 7 East, town of Lake Tomahawk, Oneida County, Wisconsin shown on a survey map by McMullen & Associates, Incorporated of Minocqua, Wisconsin dated the 8th Day of June, 2007 with a Job No. of 207037 and more particularly described as follows:

Commencing at the West 1/4 Corner of said Section marked by an Aluminum Monument; thence North 0° 08' 11" West along the West line of the Northwest 1/4 of said Section (Grid North, based on said West line), a distance of 1011.28 feet to a Point in the centerline of Lakewood Road witnessed by a 1 3/4" Iron Pipe on the Easterly right-of-way of said road which bears South 88° 08' 12" East, 33.08 feet, said point being the POINT OF BEGINNING.

Thence continuing along said West line North 0° 08' 11" West along said centerline, a distance of 308.82 feet to a Point being a North 1/6 Corner of said Section witnessed by a 1 1/2" Iron Pipe on said right-of-way which bears South 88° 45' 07" East, 33.01 feet; thence leaving said centerline and said West line South 88° 45' 07" East along the North line of the Southwest 1/4 of the Northwest 1/4 of said Section, a distance of 1193.14 feet to a 1 1/2" Iron Pipe marking the Northwest 1/16 Corner of said Section; thence South 1° 42' 55" East along the East line of the Southwest 1/4 of the Northwest 1/4 of said Section, a distance of 384.25 feet to a 1 3/4" Iron Pipe; thence leaving said East line North 88° 08' 12" West, a distance of 1205.95 feet to the POINT OF BEGINNING.

Said described tract containing 9.25 acres (4027766 square feet), more or less (area includes some road right-of-way).

Subject to any easements, restrictions, or rights-of-way of record or of use.

SURVEYOR'S CERTIFICATE

I, Benton A. McMullen, Wisconsin Registered Land Surveyor # S-2555, do hereby certify that I have surveyed and mapped the property shown hereon, and that I have complied with the applicable requirements of the Wisconsin Administrative Code Section A-E 7, and that this map represents a true and accurate survey of said property to the best of my knowledge and belief.

This survey was performed under the order of:
Dennis & Kathy Lueth

This survey is made for the use of the present owners of the property, and also those who purchase, mortgage, or guarantee the title thereto within one year from date hereof.

NOTE: FLAGGED PARCEL LINES WITH SURVEYOR'S RIBBON ARE ONLY A REPRESENTATION OF THE PROPERTY LINE AND SHOULD NOT BE USED FOR CONSTRUCTION PURPOSES.

PARTIAL
 SECTION SUBDIVISION
 SECTION 30
 TOWNSHIP 38 NORTH, RANGE 7 EAST
 TOWN OF LAKE TOMAHAWK
 ONEIDA COUNTY, WISCONSIN

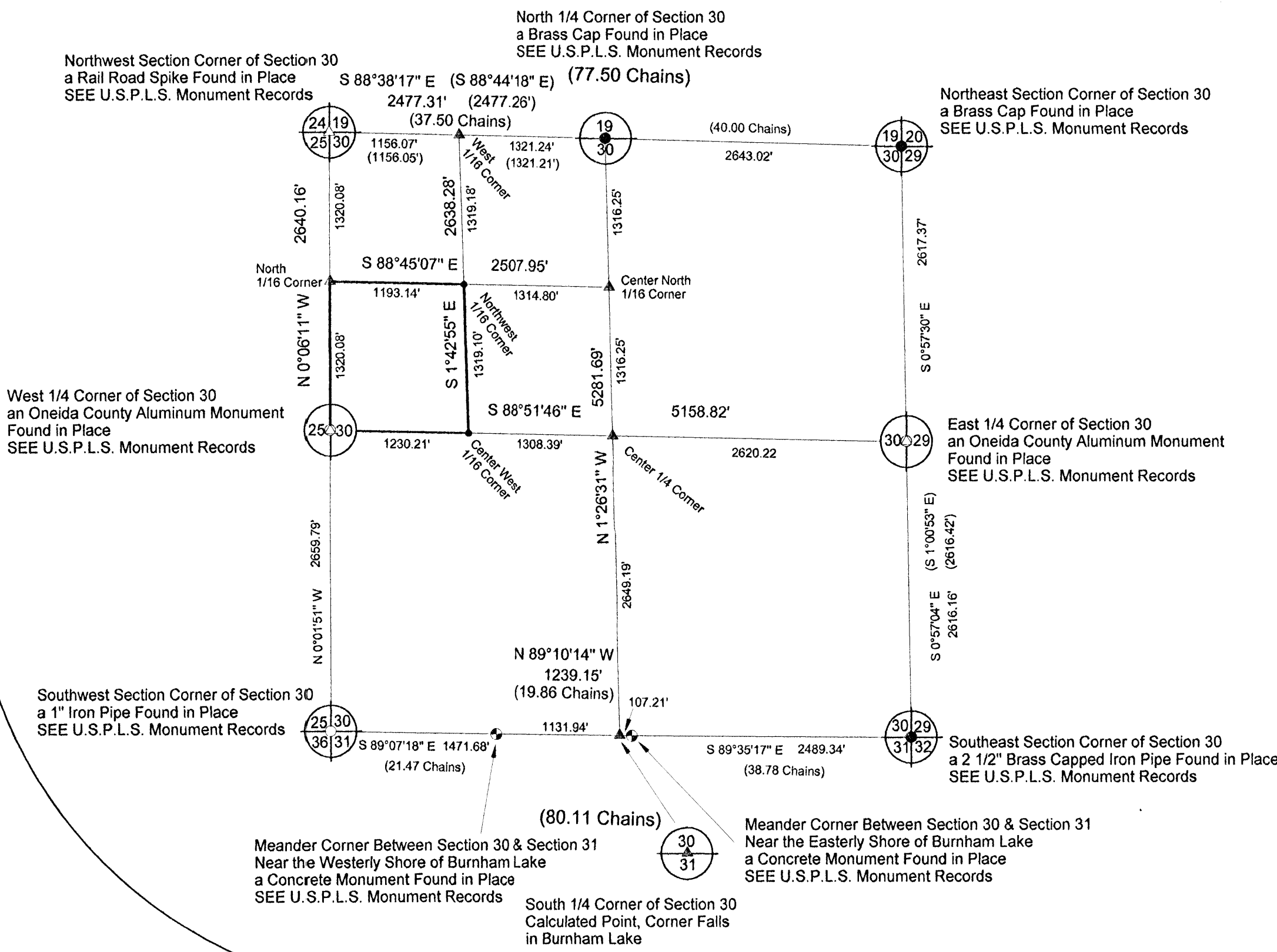
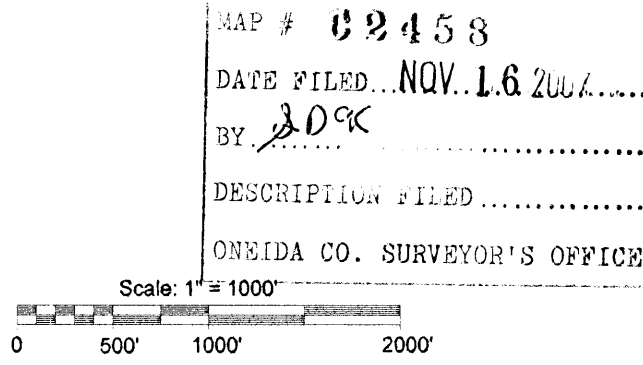

DESCRIPTION PARCEL -B-

Part of the Southwest 1/4 of the Northwest 1/4, Section 30, Township 38 North, Range 7 East, town of Lake Tomahawk, Oneida County, Wisconsin shown on a survey map by McMullen & Associates, Incorporated of Minocqua, Wisconsin dated the 8th Day of June, 2007 with a Job No. of 207037 and more particularly described as follows:

Commencing at the West 1/4 Corner of said Section marked by an Aluminum Monument; thence North 0° 08' 11" West along the West line of the Northwest 1/4 of said Section (Grid North, based on said West line), a distance of 942.97 feet to a Point in the centerline of Lakewood Road witnessed by a 1 1/2" Iron Pipe on the Easterly right-of-way of said road which bears South 89° 53' 49" West, 33.00 feet, said point being the POINT OF BEGINNING.

Thence continuing along said West line North 0° 08' 11" West along said centerline, a distance of 68.29 feet to a Point witnessed by a 1 3/4" Iron Pipe on said Easterly right-of-way which bears South 88° 08' 12" East, 33.08 feet; thence leaving said West line and said centerline South 88° 08' 12" East, a distance of 1205.95 feet to a 1 3/4" Iron Pipe on the East line of the Southwest 1/4 of the Northwest 1/4; thence South 1° 42' 55" East along said East line, a distance of 354.24 feet to a 1 1/2" Iron Pipe; thence leaving said East line North 88° 51' 46" West, a distance of 713.31 feet to a 1 1/2" Iron Pipe; thence South 0° 08' 11" East, a distance of 26.14 feet to a 1 1/2" Iron Pipe; thence North 82° 44' 44" West, a distance of 296.14 feet to a 1 1/2" Iron Pipe; thence North 40° 00' 00" West, a distance of 317.83 feet to a 1 1/2" Iron Pipe on said Easterly right-of-way; thence leaving said Easterly right-of-way South 89° 53' 49" West, a distance of 33.00 feet to the POINT OF BEGINNING.

Said described tract containing 9.06 acres (394762 square feet), more or less (area includes some road right-of-way).

Subject to any easements, restrictions, or rights-of-way of record or of use.



Benton A. McMullen
Registered Land Surveyor # S-2555
REVISED: AUGUST 24TH, 2007 TO SHOW
NEIGHBOR'S GARAGE AND TO REMOVE
HOUSE THAT WAS ENCRANCHING.

MCMULLEN & ASSOCIATES, INCORPORATED.
 "YOUR TRUE NORTH LAND SURVEYORS AND SOIL TESTERS"
 9729 WHISPERING OAK COURT
 MINOCQUA, WISCONSIN 54548
 TELEPHONE No. (715) 358-3011 FAX No. (715) 358-1501
 DRAFTED BY: Dwight A. Miesbauer DATE: June 8th, 2007
 SCALE: 1" = 100' JOB No. 207037