

A PARCEL OF LAND IN GOV'T LOTS 6 & 7
SEC. 29, T37N, R9E, TOWN OF PINE LAKE,
ONEIDA COUNTY, WISCONSIN

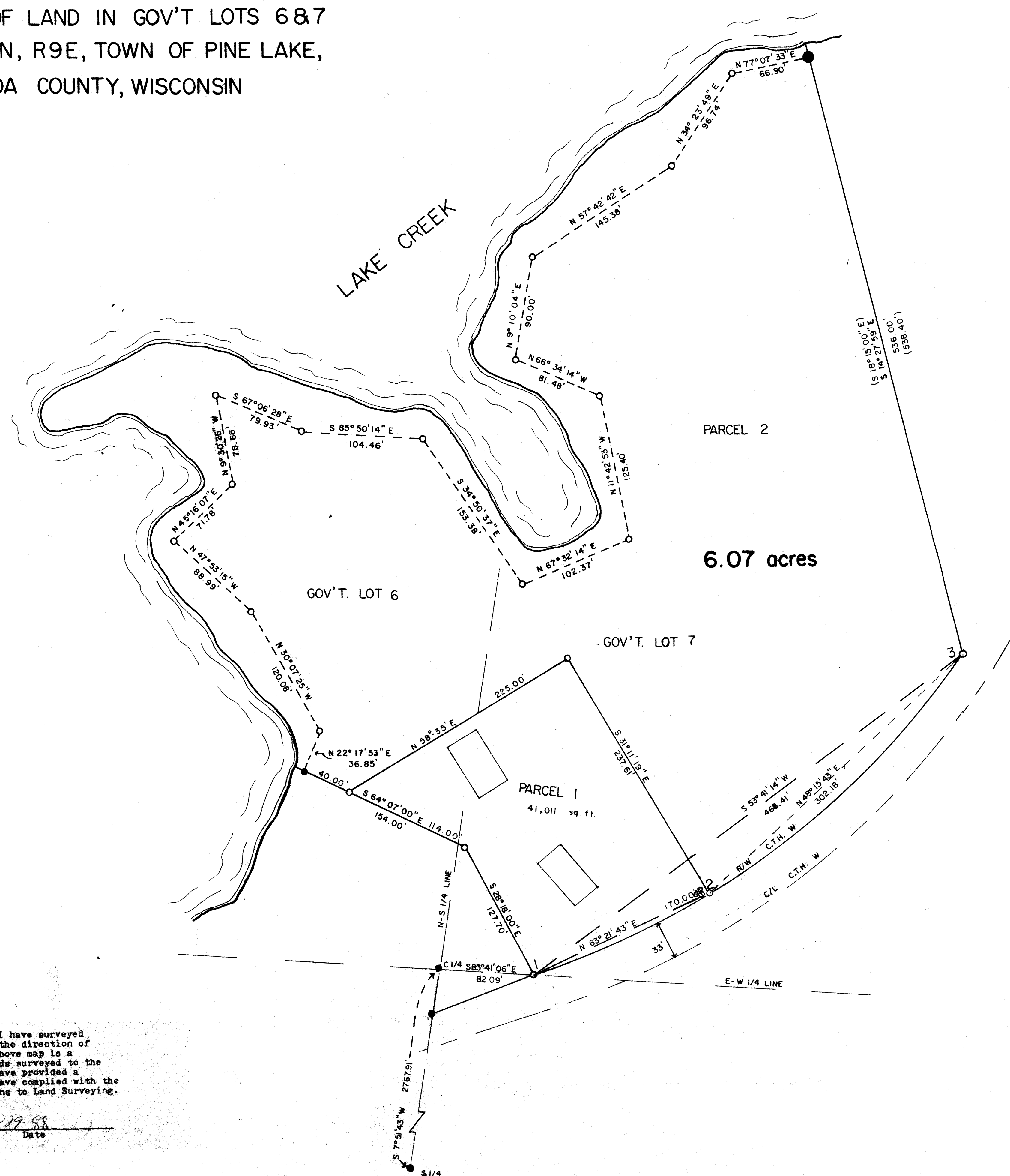

MAP #02492
DATE FILED NOV. 28 2007
BY SDK
DEED NO. 11182
ONEIDA CO. SURVEYOR'S OFFICE

BEARINGS REFERENCED TO
N-S 1/4 LINE SEC. 29
ASSUMED TO BEAR N 7° 51' 43" E

LEGEND:

- LILAC BUSHES
- FOUND 1-1/2" IRON PIPE
- FOUND 1-1/4" IRON PIPE
- MEANER LINE 20' FROM WATER
- FOUND 1" IRON PIPE
- SET 1" X 24" IRON PIPE
- FOUND 1" IRON ROD
- () RECORDED AS

CURVE DATA 8

1-3 =	R = 698.00' D = 39° 12' 38" ARC = 477.68'	1-2 =	R = 698.00' D = 13° 59' 21" ARC = 170.42'	2-3 =	R = 698.00' D = 25° 00' 09" ARC = 304.59'
-------	---	-------	---	-------	---

I, William E. Bandow hereby certify that I have surveyed and mapped the above parcel of land under the direction of the Estate of Hilda Palmer and that the above map is a true and correct representation of the lands surveyed to the best of my knowledge and belief. That I have provided a description on a separate sheet. That I have complied with the Wisconsin Administrative Code as it pertains to Land Surveying.

William E. Bandow 6/29/88
Date

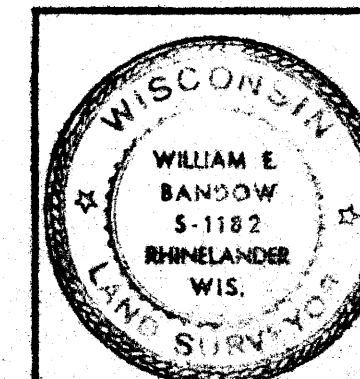

PALMER • ESTATE
RHINELANDER • WISCONSIN

SCALE 1" = 50'
DWG. NO. 7871
DATE 6/17/88
DWG. BY R.B.
GENISOT AND ASSOCIATES, INC.
RHINELANDER, WIS.