

RECEIVED & FILED # 025  
 Oneida County Surveyor's Office  
 Date FEB. 6, 1969  
 By M.J.H.  
 OCS Area # . . . . .

Bearings Solar

● = Iron pipe found in place  
 ○ = Iron pipe set

SHISEBOGAMA LAKE

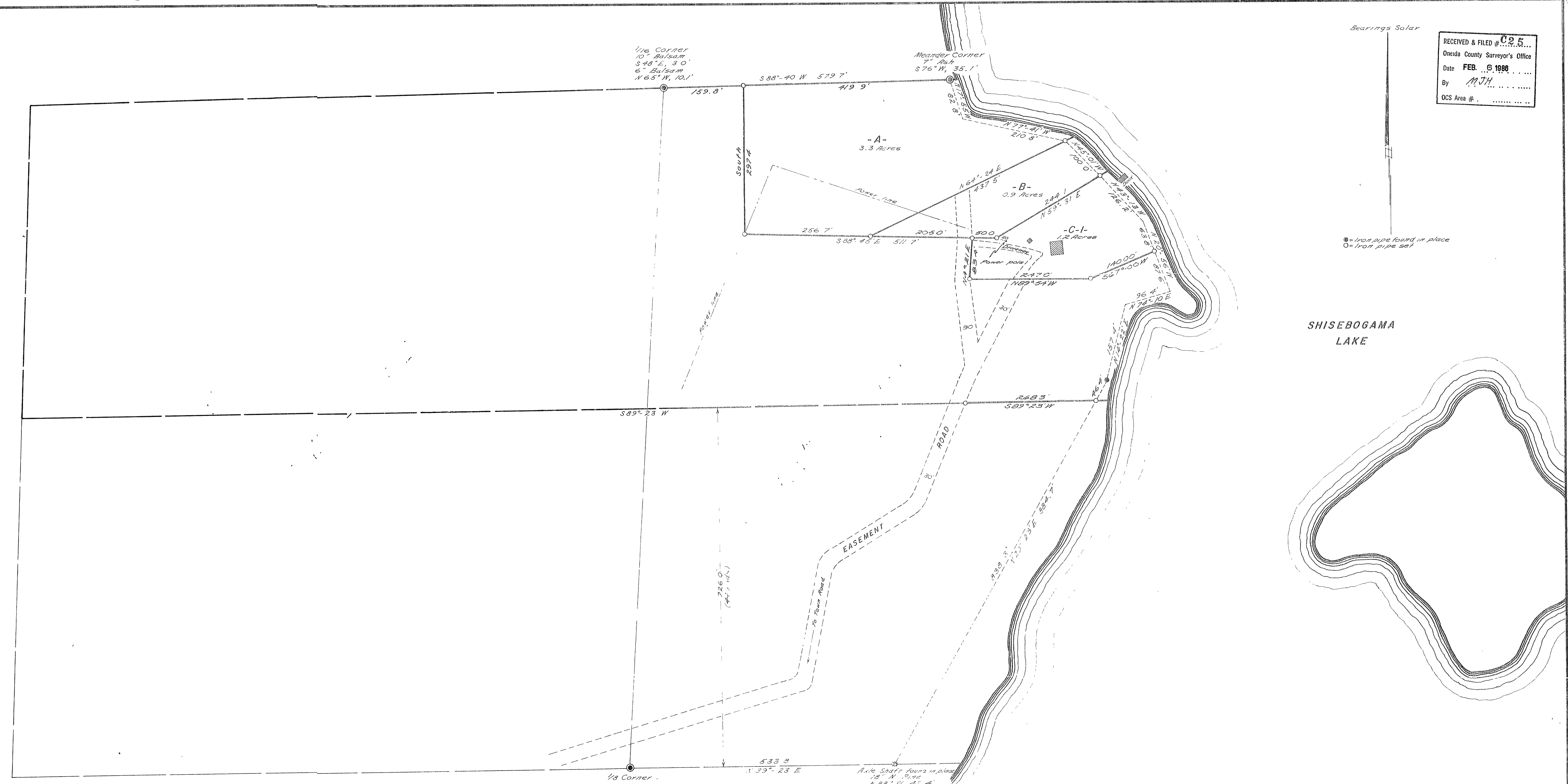

the  
 SW 1/4 of the SE 1/4  
 and  
 GOV'T. LOT 3  
 SECTION 3, T39N, R5E  
 Oneida County, Wis

Scale 1"=100'  
 July, 1969  
 Revised August, 1969  
 August, 1971

Northwoods Surveyors Inc.  
 W. J. Moore  
 Lead Surveyor

HERBERT MOORE  
 County Surveyor  
 Oneida Co., Wisconsin  
 Courthouse  
 Rhinelander, Wisconsin 54501  
 DEC 13 1971

101