

MAP # C 2503
DATE FILED DEC-07-2007
BY: [Signature]
DESCRIPTION FILED
ONEIDA CO. SURVEYOR'S OFFICE

LOCATED IN THE SE 1/4 - NW 1/4, SECTION 16, T36N, R09E, TOWN OF PELICAN,
ONEIDA COUNTY, WISCONSIN

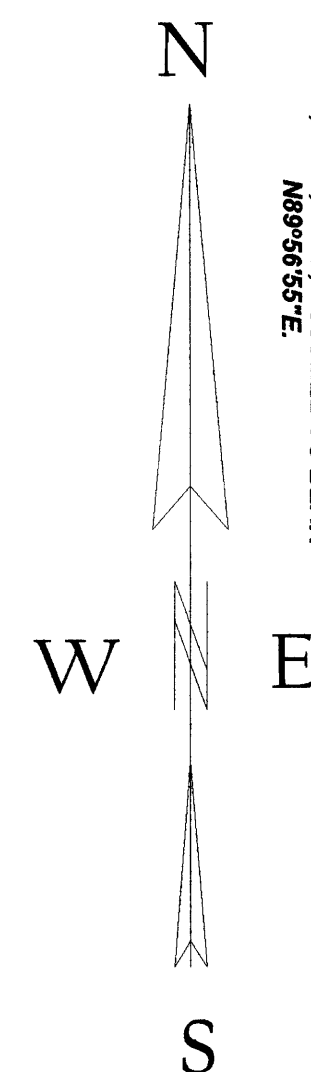

BEARINGS REF. TO THE EAST-WEST 1/4 LINE,
SECTION 16, T36N, R09E, ASSUMED TO BEAR
N89°56'55"E

LEGEND

- EXISTING RAILROAD SPIKE
- CALCULATED POSITION
- EXISTING 3/4" IRON ROD
- EXISTING 1" IRON PIPE
- SET 1" X 24" IRON PIPE
- EXISTING 2" IRON PIPE

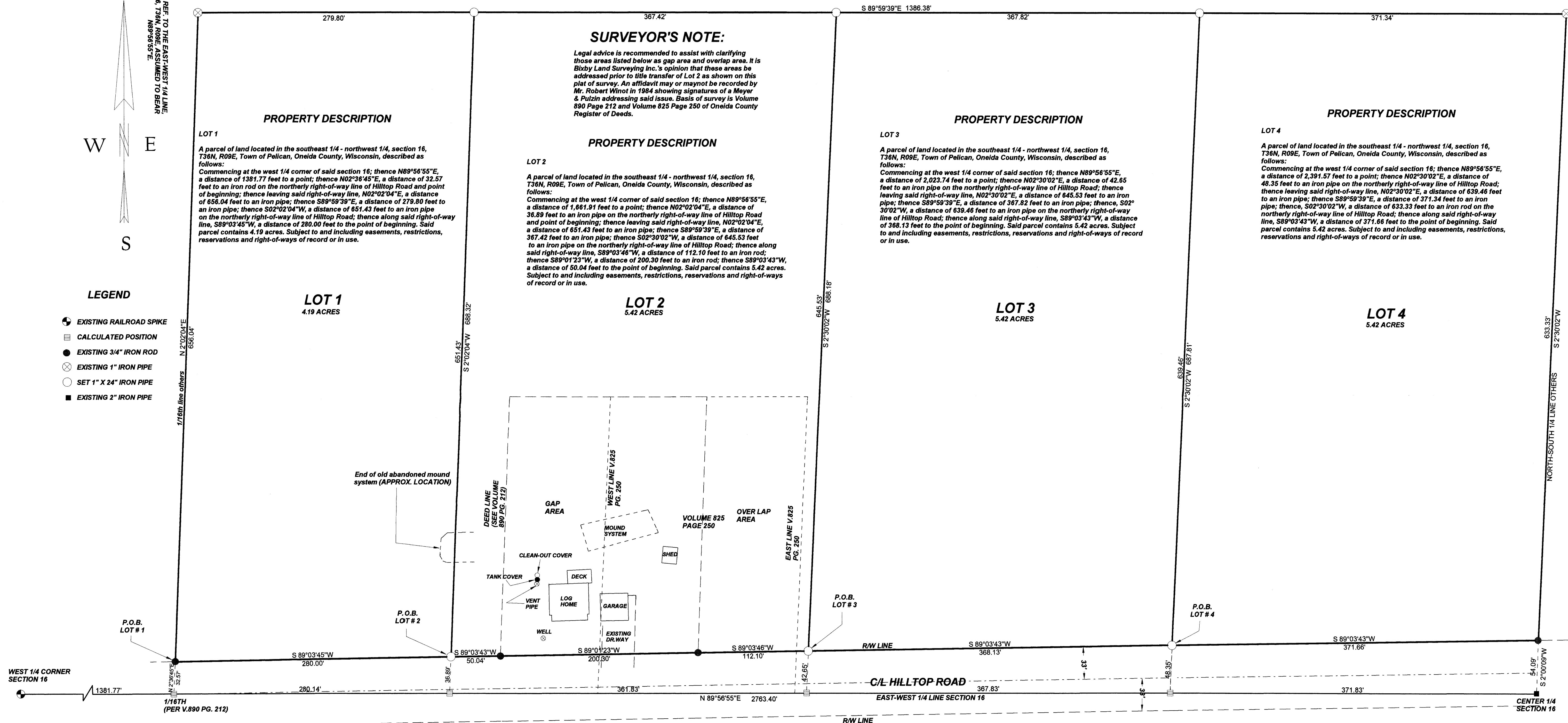

SCALE: 1" = 50'
0 25' 50' 100'

BIXBY LAND SURVEYING, INC.

P.O. BOX 1532, RHINELANDER, WI. 54501
PHONE NUMBER: 715-362-LAND



I, KEVIN P. BIXBY, HEREBY CERTIFY THAT I HAVE SURVEYED THE ABOVE PARCELS OF LAND UNDER THE DIRECTION OF BRUCE & CINDY COLLINS AND THAT THE ABOVE MAP IS A TRUE AND CORRECT REPRESENTATION OF THE LANDS SURVEYED TO THE BEST OF MY KNOWLEDGE AND BELIEF THAT I HAVE COMPLIED WITH THE PROVISIONS OF AE 7 OF THE WISCONSIN ADMINISTRATIVE CODE. THAT I HAVE PROVIDED A DESCRIPTION OF THE ABOVE PARCELS ON THIS PLAT OF SURVEY.

Kevin P. Bixby
KEVIN P. BIXBY R.L.S. 2343
DATE 10/12/07

DWG. NO. 0416	BIXBY LAND SURVEYING, INC. P.O. BOX 1532, RHINELANDER, WI. 54501 PHONE NUMBER: 715-362-LAND
SURVEY FOR BRUCE & CINDY COLLINS RHINELANDER, WISCONSIN	
SCALE: 1" = 50'	DATE: 10/15/07 DWN. BY: K.B.