

Part of  
**GOV'T. LOT 5**  
**SECTION 25, T39N, R6E**  
Town of Minocqua  
Oneida County, Wisconsin

DATE FILED DEC 21 2007  
BY JDR  
RECORDING OFFICE  
ONEIDA CO. CLERK'S OFFICE

Leary

Road

Town

Road

End of town road per distance shown on MDOT gas tax map, and onsite meeting with Town of Minocqua Public Works Superintendent, Butch Welch.

See Affidavit as to use of Private Road rec. in Vol. 335 G, p. 70.

Utility Easement for existing electric power line per Chap. 893.28(2) of Wis. Statutes.

Meander Corner 1" capped iron pipe found

Scale: 1" = 50'

● = 1-3/4" well point found  
⊕ = 1-1/4" iron pipe found  
○ = 1" iron pipe set  
( ) = previously recorded

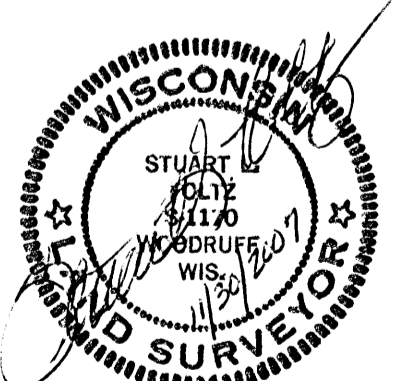

I hereby certify to the present owner(s) and/or purchaser(s) of the property included in this survey, and to those who mortgage or guarantee title for the present owner(s) or purchaser(s) within one year from the date hereof, that this survey was performed in accordance with acceptable professional standards; that the survey data shown hereon is, to the best of my knowledge, information and belief, a true and accurate representation thereof; that any legal descriptions conforming to this survey have been provided on separate sheets; and that this survey was performed by order of Thomas C. Foltz.

NOTE: This survey is based on title information contained in Commonwealth Land Title Insurance Co. ALTA Commitment No. NST 1374, effective Sept. 4, 2007, issued by North Star Title Services, Inc. of Rhinelander, WI. There may be easements, servitudes, zoning ordinances or other encumbrances that are not included in this title information and therefore not shown on this survey. Client is advised to consult a title attorney to discover all of the legal encumbrances attached to this property.

**Foltz and Associates, Inc.**  
Surveyors Engineers  
8812 Highway 51 North, Minocqua, Wisconsin 54548  
(715) 356-9485 fax (715) 356-1841  
C. Winkler 5-25-396