

# SURVEYOR'S CERTIFICATE

STATE of WISCONSIN }  
COUNTY of ONEIDA } S.S.

I D.H. VAUGHAN DO HEREBY CERTIFY THAT I HAVE SURVEYED PLATTED AND MAPPED ALL THAT PART OF GOV LOTS-1 & 2 SECTION 33 TOWNSHIP 36 NORTH-RANGE 7 EAST AS REPRESENTED ON THIS MAP THAT I MADE SUCH SURVEY AND MAP BY DIRECTION OF JOHN HESS, OWNER OF SAID TRACT, THAT THIS MAP IS A CORRECT REPRESENTATION OF ALL THE EXTERIOR BOUNDARIES OF THE LANDS SURVEYED AND THE DIVISION THEREON MADE THAT IN SURVEYING AND MAPPING THE SAME I HAVE FULLY COMPLIED WITH THE PROVISIONS OF CHAPTER 101 OF THE REVISED STATUTES OF WISCONSIN.

DATED THIS 11<sup>TH</sup> DAY OF JULY 1922

D.H. Vaughan COUNTY SURVEYOR.

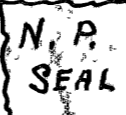

SUBSCRIBED AND SWORN TO BEFORE ME THIS 11<sup>TH</sup> DAY OF JULY 1922.

Chas. E. Merrill Jr.

NOTARY PUBLIC, ONEIDA COUNTY, WISCONSIN.  
MY COMMISSION EXPIRES MAY 23<sup>RD</sup> 1926

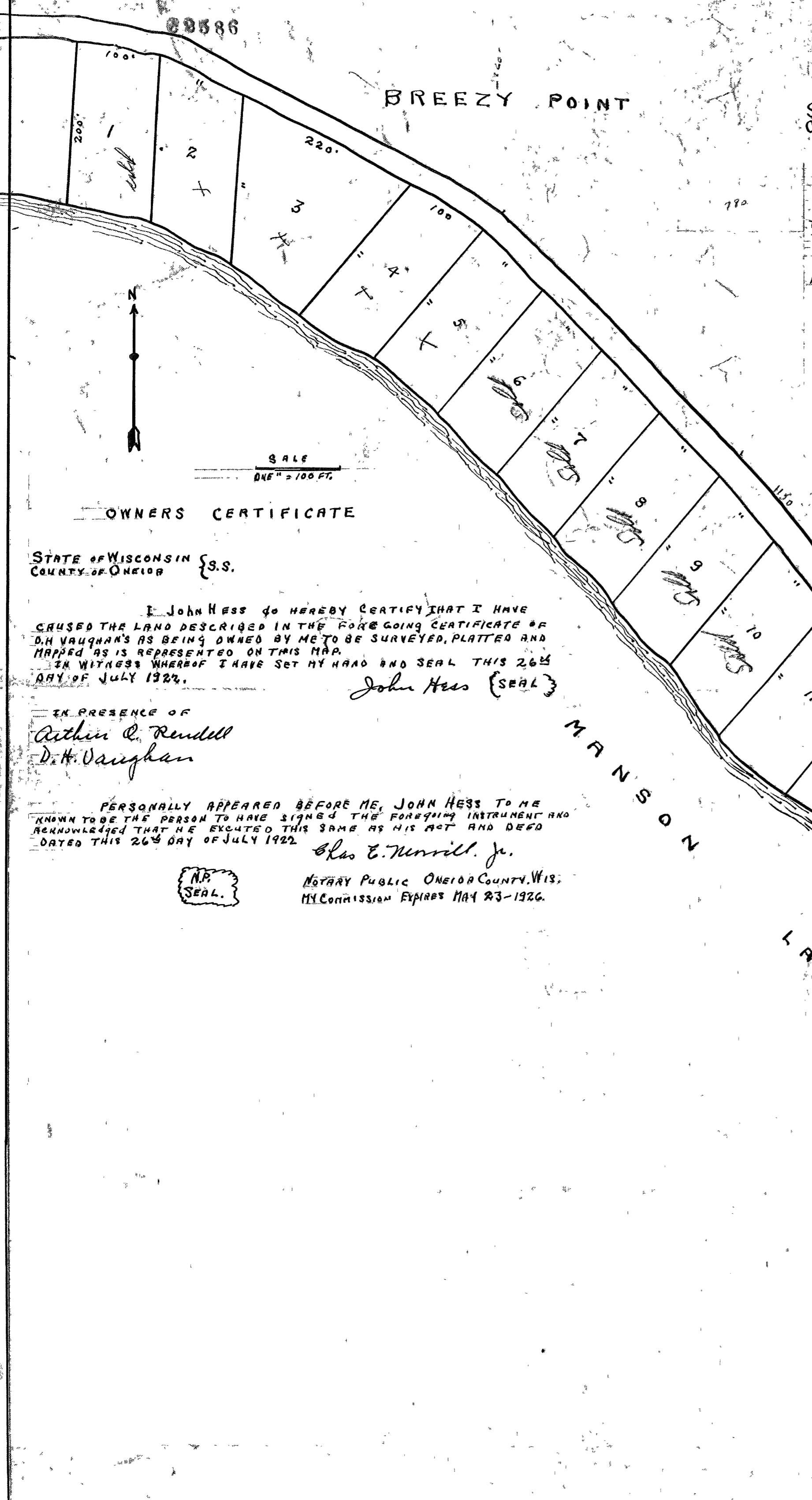

## OWNERS CERTIFICATE

STATE of WISCONSIN }  
COUNTY of ONEIDA } S.S.

I JOHN HESS DO HEREBY CERTIFY THAT I HAVE CAUSED THE LAND DESCRIBED IN THE FOREGOING CERTIFICATE OF D.H. VAUGHAN AS BEING OWNED BY ME TO BE SURVEYED, PLATTED AND MAPPED AS IS REPRESENTED ON THIS MAP.  
IN WITNESS WHEREOF I HAVE SET MY HAND AND SEAL THIS 26<sup>TH</sup> DAY OF JULY 1922.

John Hess (SEAL)

IN PRESENCE OF  
Arthur C. Rendell  
D.H. Vaughan

PERSONALLY APPEARED BEFORE ME, JOHN HESS TO ME KNOWN TO BE THE PERSON TO HAVE SIGNED THE FOREGOING INSTRUMENT AND ACKNOWLEDGED THAT HE EXECUTED THIS SAME AS HIS ACT AND DEED DATED THIS 26<sup>TH</sup> DAY OF JULY 1922.

Chas. E. Merrill Jr.  
NOTARY PUBLIC ONEIDA COUNTY, WIS.  
MY COMMISSION EXPIRES MAY 23-1926.

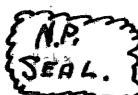

## Surveyor's Certificate

ONEIDA COUNTY }  
STATE OF WISCONSIN } S.S.

I, V.M. MAINE a duly qualified Surveyor of Oneida County, Wisconsin, do hereby certify that by the order and authority of John Hess the owner of GOVERNMENT LOT 2 SECTION 33 TOWNSHIP 36 NORTH OF RANGE 7 EAST ONEIDA COUNTY, WISCONSIN, THAT I HAVE MADE A SURVEY OF A PART OF SAID LOT WHICH WAS SURVEYED BY D.H. VAUGHAN COUNTY SURVEYOR DURING THE MONTH OF JULY 1922 AND PLATTED, BUT NOT RECORDED, SAID PLAT BEING DESTROYED BY FIRE THE PART OF SAID GOVERNMENT LOT 2, PLATTED, IS HEREOF TRULY AND CORRECTLY REPRESENTED AND THAT IS SURVEYED, SUBDIVIDED AND MAPPING THE SAME I HAVE FULLY COMPLIED WITH THE PROVISIONS OF CHAPTER 101 REVISED WISCONSIN STATUTES FOR 1913.

Signed J. M. Maine Surveyor

Subscribed and sworn to before me this 22<sup>ND</sup> day of July 1922

Chas. E. Merrill Jr.  
NOTARY PUBLIC  
MY COMMISSION EXPIRES MAY 18-1926

ONEIDA COUNTY }  
STATE OF WISCONSIN } S.S.

I, John Hess do hereby certify that I own and have caused the land described in the foregoing certificate of V.M. MAINE SURVEYOR TO BE SURVEYED AND PLATTED IN ACCORDANCE WITH THE ATTACHED PLAT

WITNESS

ONEIDA COUNTY }  
STATE OF WISCONSIN } S.S.

BE IT REMEMBERED THAT ON THE 22<sup>ND</sup> day of July 1922 personally appeared before me JOHN HESS AND WIFE TO ME PERSONALLY KNOWN OF MANSION LAKE WHO SIGNED THE FOREGOING CERTIFICATE AND ACKNOWLEDGED THE SAME

Notary Public



### RESOLUTION

Resolved by the Town Board of the Town of Woodboro Oneida County, Wisconsin at a meeting duly held on this 11<sup>TH</sup> day of July 1922 that the proposed plat of the first addition to Breezy Point in said town be and the same is hereby in all respects approved and that upon the filing of said true copy of said plat with the town clerk that said town clerk certify a copy of this resolution to be filed and recorded in the office of the Register of Deeds of Oneida County. Offered and passed and moved by Supervisor Seconded by Supervisor ALL MEMBERS VOTING AYE

ONEIDA COUNTY }  
STATE OF WISCONSIN } S.S.  
TOWN CLERK  
Clerk of the Town of Woodboro Oneida County Wisconsin do hereby certify that the foregoing certificate is a true and complete copy of the resolution passed and adopted by the Town Board of the Town of Woodboro, Approving the platting of First Addition to Breezy Point.

MAP 2586  
DATE FILED ... APR 22-2008  
BY SJD  
DESCRIPTION FILED ...  
ONEIDA CO SURVEYOR'S OFFICE