

# PLAT OF SURVEY

OF THE NORTHWEST 1/4-NORTHWEST 1/4 OF SECTION 33  
AND  
THE WEST 1/2-NORTHEAST 1/4, WEST 1/2-SOUTHEAST 1/4, SOUTHWEST 1/4, AND THE  
SOUTH 1/2-NORTHWEST 1/4 OF SECTION 32  
ALL IN  
TOWNSHIP 38 NORTH, RANGE 9 EAST, TOWN OF SUGAR CAMP, ONEIDA COUNTY, WISCONSIN

MAP # 02589  
DATE FILED: APR. 25 2008  
BY: SPS  
DESCRIPTION FILED  
ONEIDA CO. SURVEYOR'S OFFICE

## LEGAL DESCRIPTION

**PARCEL 1**  
THE NORTHWEST 1/4 OF THE NORTHWEST 1/4 OF SECTION 33, TOWNSHIP 38 NORTH, RANGE 9 EAST, TOWN OF SUGAR CAMP, ONEIDA COUNTY, WISCONSIN, MORE PARTICULARLY DESCRIBED AS FOLLOWS: COMMENCING AT THE NORTHWEST 1/4 CORNER OF SAID SECTION 33, ALSO BEING THE POINT OF BEGINNING; THENCE NORTH 89°08'38" EAST, 1370.93 FEET; THENCE SOUTH 12°23'11" WEST, 1438.23 FEET; THENCE SOUTH 89°41'25" WEST, 1360.85 FEET; THENCE NORTH 12°06'32" EAST, 1423.29 FEET TO THE POINT OF BEGINNING.

**PARCEL 2**  
THE WEST 1/2 OF THE NORTHEAST 1/4, AND THE WEST 1/2 OF THE SOUTHEAST 1/4, AND THE SOUTH 1/2 OF THE NORTHWEST 1/4, AND THE SOUTH WEST 1/4 OF SECTION 32, TOWNSHIP 38 NORTH, RANGE 9 EAST, TOWN OF SUGAR CAMP, ONEIDA COUNTY, WISCONSIN, MORE PARTICULARLY DESCRIBED AS FOLLOWS: COMMENCING AT THE NORTH 1/4 CORNER OF SAID SECTION 32, ALSO BEING THE POINT OF BEGINNING; THENCE NORTH 88°45'04" EAST, 1383.99 FEET; THENCE SOUTH 11°52'45" WEST, 1410.18 FEET; THENCE SOUTH 11° 54'11" WEST, 1409.00 FEET; THENCE SOUTH 11° 43'14" WEST, 1412.28 FEET; THENCE SOUTH 89°00'35" WEST, 1333.37 FEET TO THE SOUTH 1/4 CORNER OF SAID SECTION 32; THENCE NORTH 88°55'35" WEST, 1331.07 FEET; THENCE NORTH 88°59'21" WEST, 1329.30 FEET TO THE SOUTHWEST 1/4 CORNER OF SAID SECTION 32; THENCE NORTH 10°30'37" EAST, 1365.61 FEET; THENCE NORTH 10°33'12" EAST, 1363.32 FEET TO THE WEST 1/4 CORNER OF SAID SECTION 32; THENCE NORTH 10°30'57" EAST, 1364.30 FEET; THENCE NORTH 89°21'25" EAST, 1370.02 FEET; THENCE NORTH 89°21'25" EAST, 1370.22 FEET; THENCE NORTH 11°24'25" EAST, 1393.35 FEET TO THE SAID NORTH 1/4 CORNER OF SAID SECTION 32 ALSO BEING THE POINT OF BEGINNING.

- NOTES:**
1. BEARINGS ARE BASED ON THE WEST LINE OF THE SOUTHWEST 1/4 OF SECTION 33 MEASURED TO BEAR NORTH 12°06'47" EAST.
  2. THE COORDINATES SHOWN ARE ON ONEIDA COUNTY COORDINATE SYSTEM AND ARE BASED ON GPS OBSERVATIONS ON STATIONS GPS 217 AND GPS 249 SUPPLIED BY ONEIDA COUNTY LAND INFORMATION OFFICE.
  3. ALL MONUMENTS LOCATED WITH RTK GPS.
  4. MONUMENTS FOUND AT 1/16 CORNERS WERE ACCEPTED AS THE TRUE LOCATION OF SAID CORNERS, BASED ON SURVEYS OF RECORD AND OCCUPATION.
  5. THE FIELD SURVEY WAS COMPLETED APRIL 23, 2008.
  6. ALL DOCUMENT NUMBERS REFER TO DEEDS ON FILE AT THE ONEIDA COUNTY REGISTER OF DEEDS.

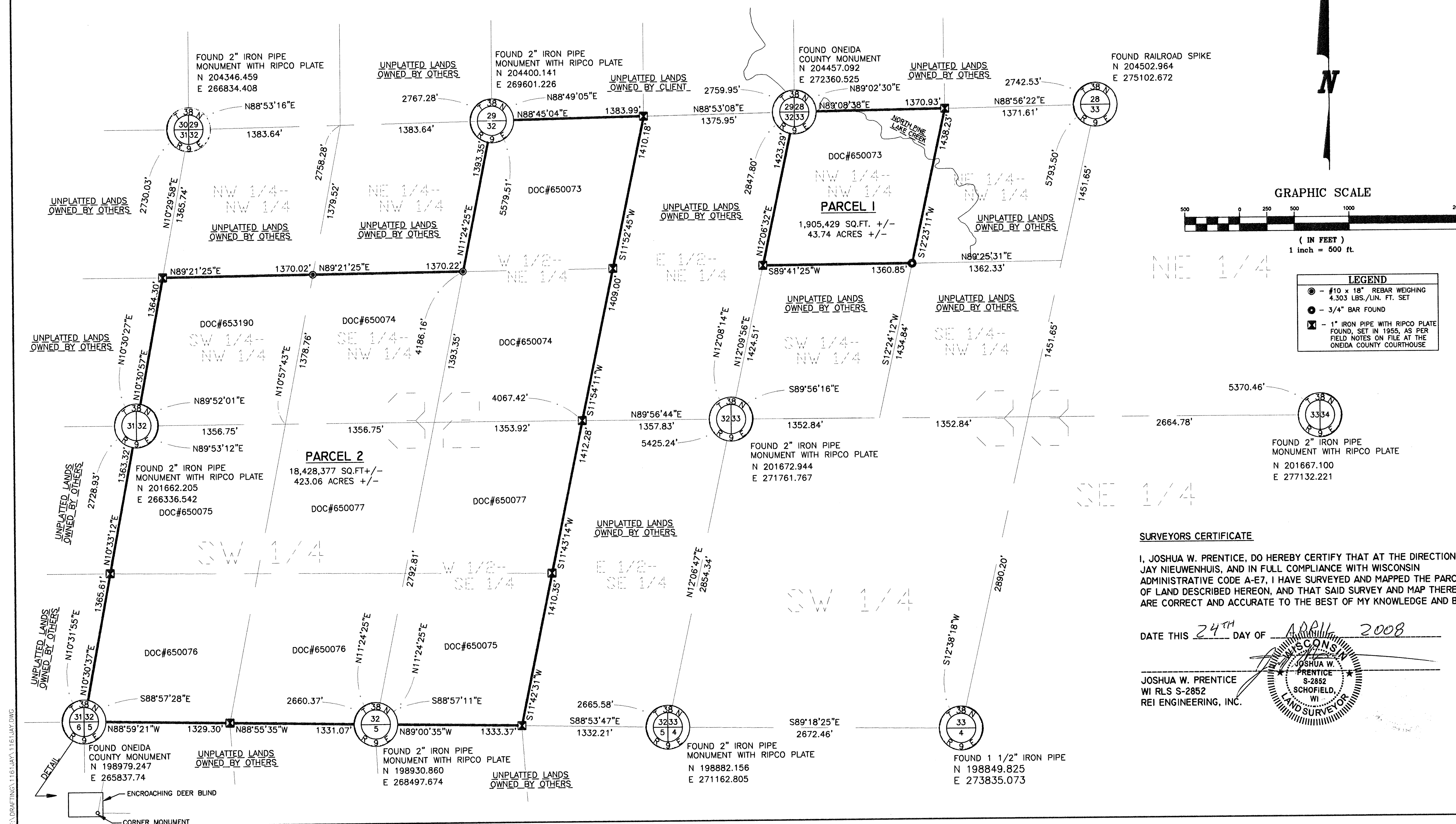

## SURVEYORS CERTIFICATE

I, JOSHUA W. PRENTICE, DO HEREBY CERTIFY THAT AT THE DIRECTION OF JAY NIEUWENHUIS, AND IN FULL COMPLIANCE WITH WISCONSIN ADMINISTRATIVE CODE A-E7, I HAVE SURVEYED AND MAPPED THE PARCELS OF LAND DESCRIBED HEREON, AND THAT SAID SURVEY AND MAP THEREOF ARE CORRECT AND ACCURATE TO THE BEST OF MY KNOWLEDGE AND BELIEF.

DATE THIS 24<sup>TH</sup> DAY OF APRIL 2008

JOSHUA W. PRENTICE  
WI RLS S-2852  
REI ENGINEERING, INC.

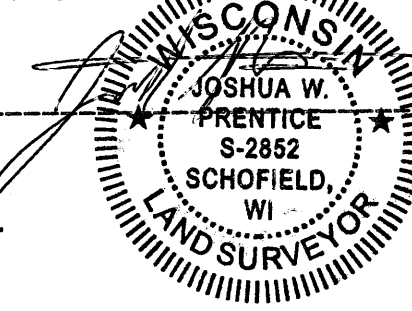

**REI**  
CIVIL & ENVIRONMENTAL ENGINEERING, SURVEYING  
4080 N. 20th AVENUE  
WAUSAU, WISCONSIN 54401  
PHONE: (715) 675-9784 FAX: (715) 675-4060  
EMAIL: mail@reiengineering.com

**JAY NIEUWENHUIS**  
BOUNDARY SURVEY  
T38N, R9E,  
TOWN OF SUGAR CAMP  
ONEIDA COUNTY, WISCONSIN

DESIGNED BY:	CHECKED BY:
SURVEYED BY: JWP, JLR, JDS	APPROVED BY:
DRAWN BY: JLR	DATE: 4-23-08
SHEET	PROJECT No.
1 OF 1	1161