

LOCATED IN THE NE 1/4 - NE 1/4, SECTION 35, T36N, R08E, TOWN OF CRESCENT
ONEIDA COUNTY, WISCONSIN

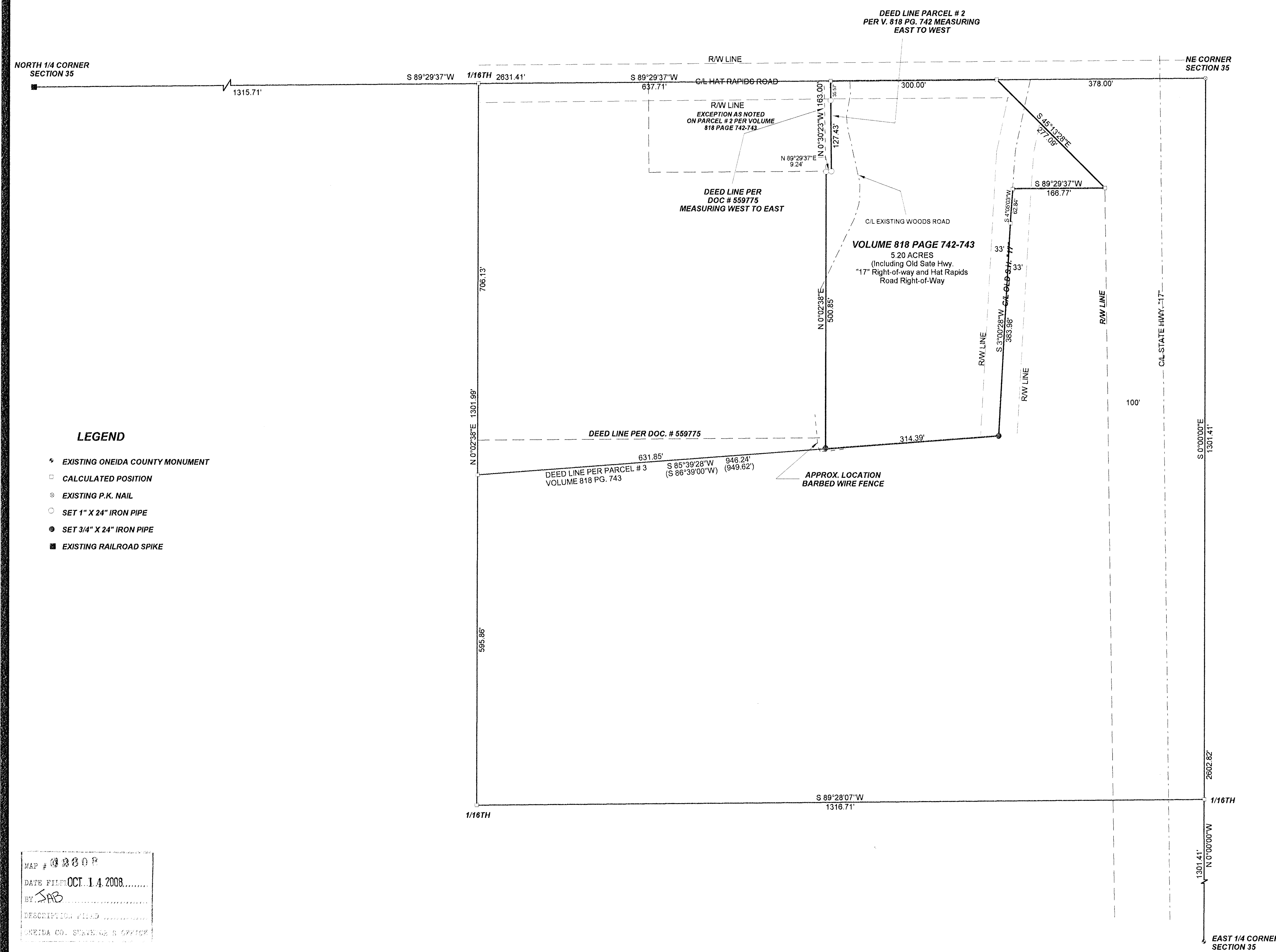

LEGEND

- EXISTING ONEIDA COUNTY MONUMENT
- CALCULATED POSITION
- EXISTING P.K. NAIL
- SET 1" X 24" IRON PIPE
- SET 3/4" X 24" IRON PIPE
- EXISTING RAILROAD SPIKE

BEARINGS REF. TO THE EAST LINE
SECTION 35, T36N, R08E, ASSUMED
TO BEAR N00°00'00"W.

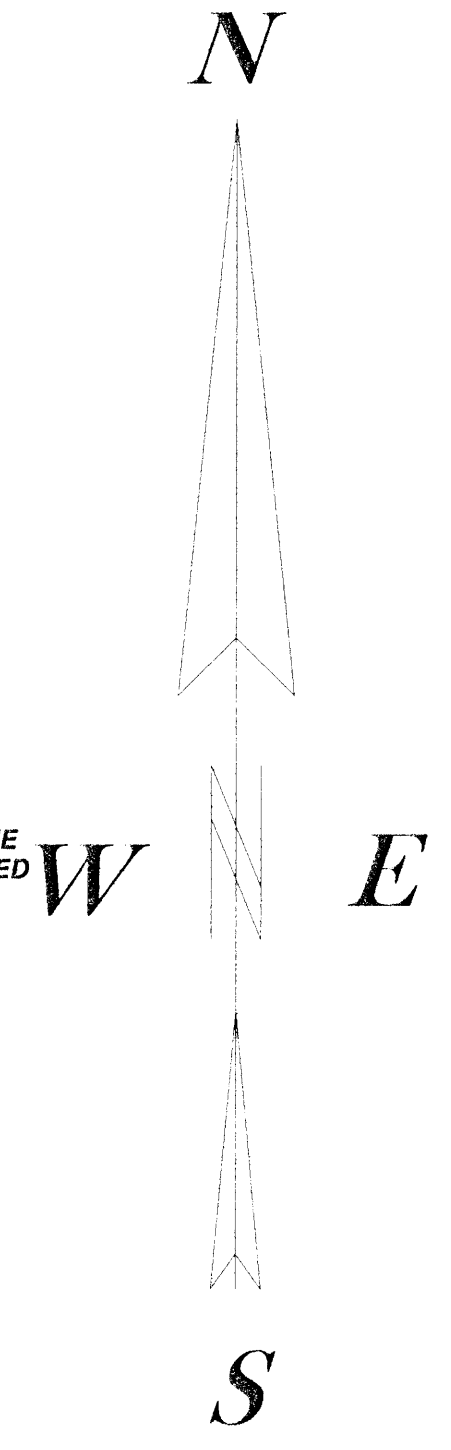

SURVEYOR'S NOTE:

Basis of survey is Volume 818 Page 742 of Oneida County Register
Of Deeds. Title search maybe needed to determine the status of Old
State Hwy. "17" right-of-way. 40 Lines are based on section subdivision
per Oneida County Survey Map number C1406. Portions of field work were done
in August of 2000 & September of 2008.

I, KEVIN P. BIXBY, HEREBY CERTIFY THAT I HAVE SURVEYED THE ABOVE PARCEL OF LAND UNDER
THE DIRECTION OF DENNIS & LYNN HOULE AND THAT THE ABOVE MAP IS A TRUE AND CORRECT
REPRESENTATION OF THE LANDS SURVEYED TO THE BEST OF MY KNOWLEDGE AND BELIEF
THAT I HAVE COMPLIED WITH THE PROVISIONS OF AE 7 OF THE WISCONSIN ADMINISTRATIVE CODE.

Kevin P. Bixby 07/26/08
KEVIN P. BIXBY R.L.S. 2343 DATE

MAP # 00008
DATE FILED OCT. 14 2008
BY SAB
DESCRIPTION FILED
ONEIDA CO. SURVEYING & OFFICE

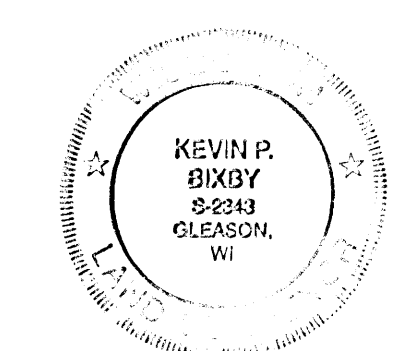

DWG. NO. 0046	BIXBY LAND SURVEYING, INC. RHINELANDER, WISCONSIN
SURVEY FOR DENNIS & LYNN HOULE RHINELANDER, WISCONSIN	
SCALE: 1" = 100' DATE: 7/6/00 DWN. BY: K.B.	