

Lots 1, 2, 3
and part of
Lot 4
PLAT OF POTTAWATTOMIE LODGE
and part of
GOV'T. LOT 2
and part of
SW 1/4 of the NW 1/4
SECTION 36, T39N, R6E
Town of Minocqua
Oneida County, Wisconsin

SURVEYOR'S CERTIFICATE
I, James D. Rein, Registered Land Surveyor No. S-1234, hereby certify that I have surveyed the property shown hereon; that this map represents an accurate survey of said property to the best of my knowledge and belief; that I have performed this survey by order of Sylvia Moore; and that I have complied with the requirements of Wisconsin Administrative Code A-E 7.

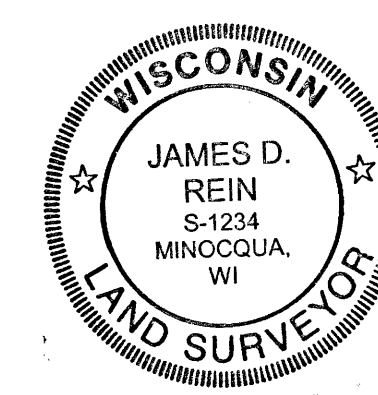

WILDERNESS SURVEYING, INC.
[Signature]
Registered Land Surveyor # S-1234
Dated this 5th day of October, 2007
Revised this 14th day of February, 2008
Revised this 3rd day of October, 2008

WAIVER OF MINIMUM STANDARDS FOR PROPERTY SURVEY
The client, Sylvia Moore, has requested in a signed statement, that those boundary corner positions common to parcels "A-" and "B-", located in the centerline of East Clearwater Road, not be monumented as required by A-E 7.03 and 7.07.

LEGAL DESCRIPTIONS ARE PROVIDED ON SEPARATE SHEETS

TOMAHAWK

LAKE

NOTE:
The shoreline of Tomahawk Lake shown hereon is approximate and was obtained from the Oneida County Digital Map.

NOTE:
Any improvements within the boundary of the parcels shown hereon have not been located by this survey.

RIGHT OF WAY CURVE DATA TABLE

Curve	Radius	Length	Delta	Chord	Chord Bearing
C1	289.00'	117.62'	23°19'04"	116.81'	S 38°18'50"E
C2	43.03'	92.96'	123°47'40"	75.91'	S 03°11'04"W
C3	186.95'	261.99'	80°17'59"	241.07'	S 15°17'47"W
C4	120.85'	204.91'	97°04'00"	181.27'	N 06°54'58"E
C5	109.03'	235.56'	123°47'40"	192.34'	N 03°11'04"E
C6	223.00'	57.05'	14°39'22"	56.89'	N 42°38'39"W

LINE DATA TABLE

Course	Bearing	Distance
L1	S 74°39'55"W	104.39'
L2	N 89°26'46"E	55.16'
L3	S 47°23'25"E	122.04'
L4	S 81°09'56"E	59.43'
L5	S 31°05'39"E	22.98'

- LEGEND**
- = Set 1.0" dia. x 24" long iron pipe.
 - = 0.5" dia. iron pipe found in place.
 - ⊙ = 0.75" dia. iron pipe found in place.
 - ⊙ = 1.0" dia. iron pipe found in place.
 - ⊙ = 1.0" dia. iron pipe previously set.
 - ⊙ = 1.25" dia. iron pipe found in place.
 - ⊙ = 2.5" dia. iron pipe found in place.
 - ⊙ = 10" dia. concrete monument previously found in place.
 - Δ = Computed position not monumented.
 - () = Bearing and distance of record.
- Monument sizes are outside diameter dimension.
Other corner monuments are as noted.

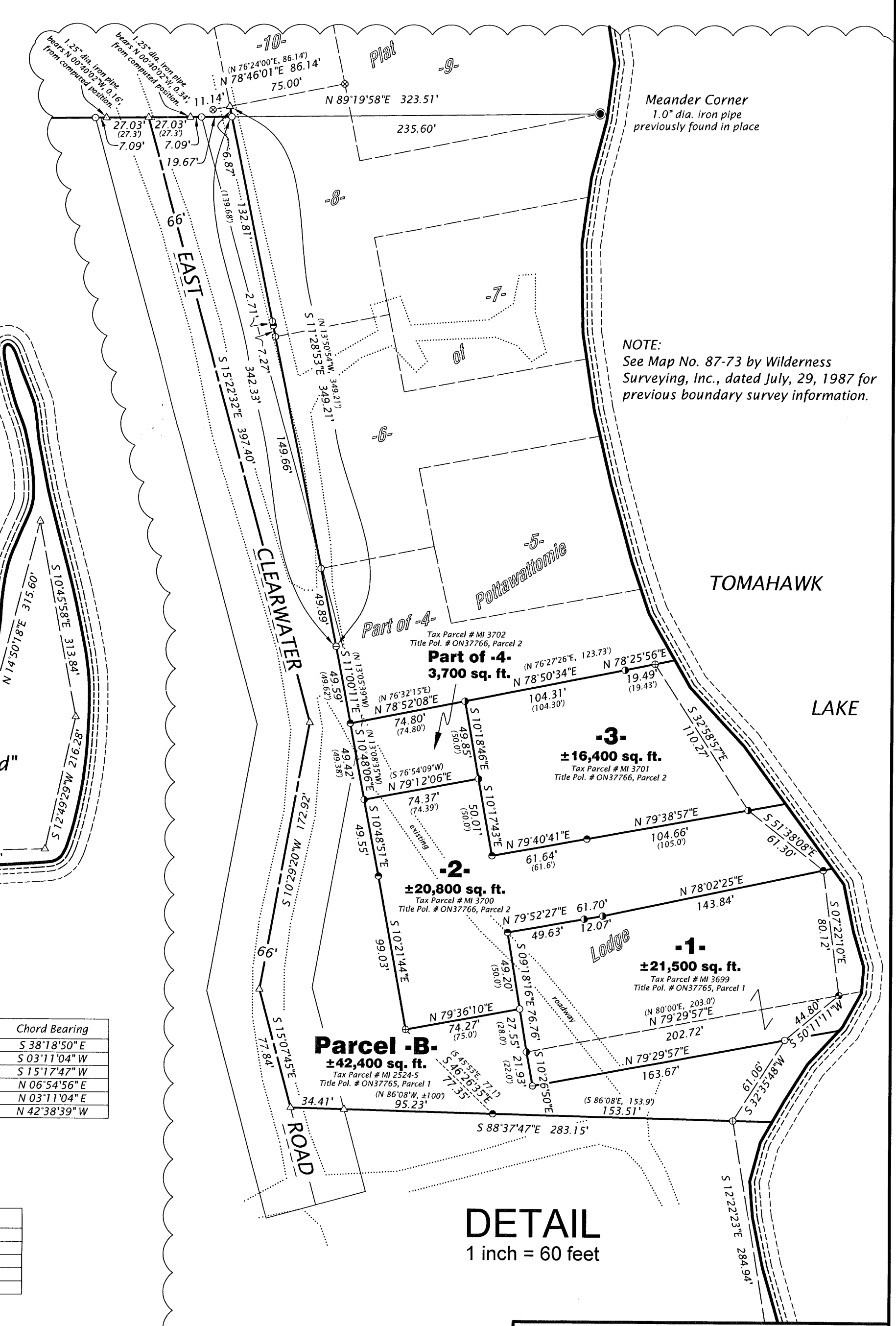
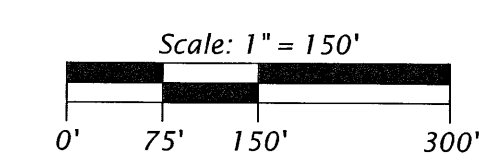

DETAIL
1 inch = 60 feet

WILDERNESS SURVEYING, INC.
Post Office Box 1111 - 8793 Earls Court
Minocqua, Wisconsin 54548-1111
Telephone (715) 356-5100 - www.wildernesssurveying.com
Map Number: 07-142
File Number: 5 & 6-36-396
Drafted by: J. Dick
Revisions:
02/14/2008 - Parcel A- & B-
10/03/08 - Easement for East
Parcel; Volume 99, page 62

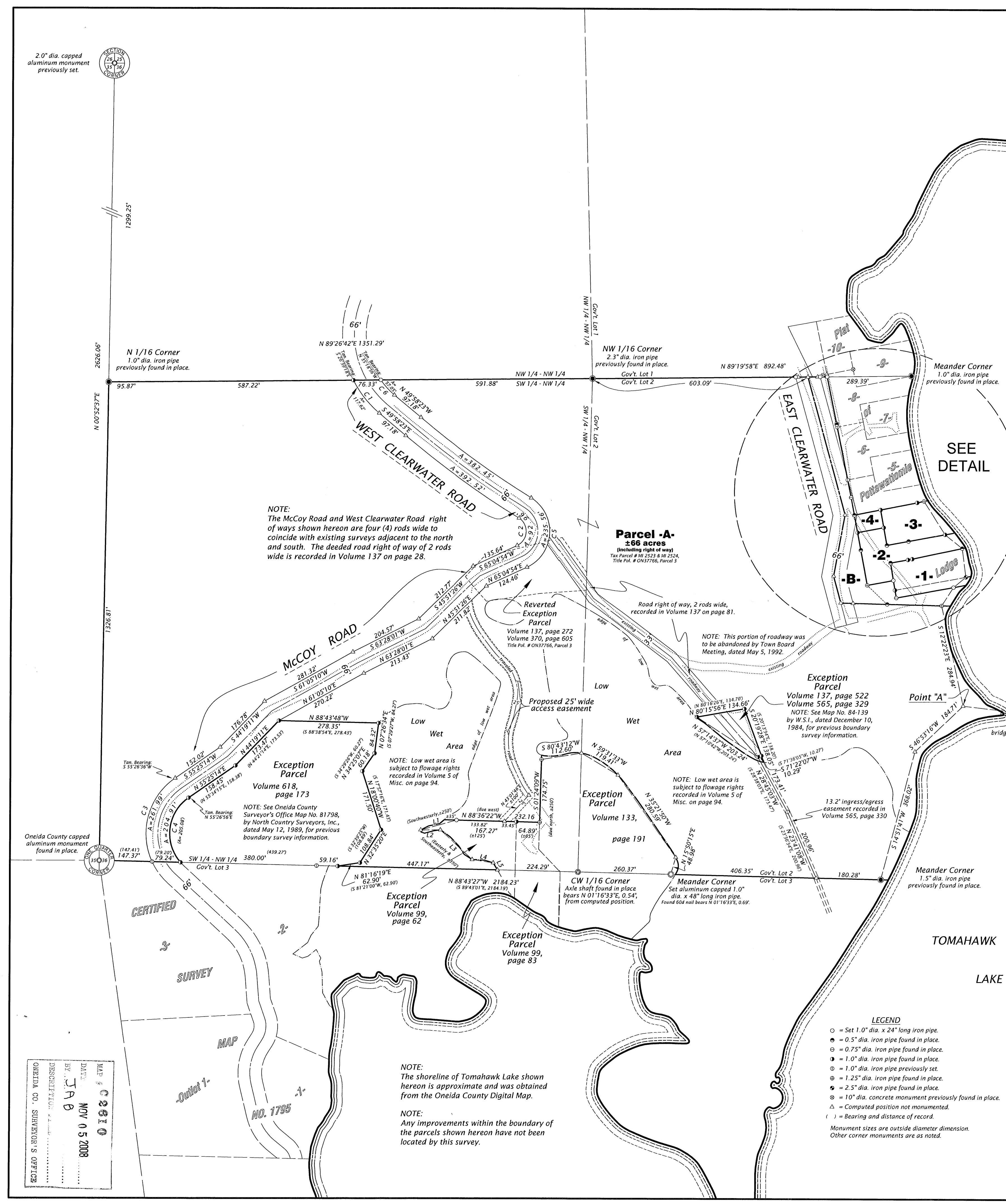

2.0" dia. capped
aluminum monument
previously set.

DATE: 05/05/2008
BY: JAD
ONEIDA CO. SURVEYOR'S OFFICE