

RECEIVED & FILED # 0262  
 Oneida County Surveyor's Office  
 Date FEB. 6 1972  
 By MTH  
 OCS Area #

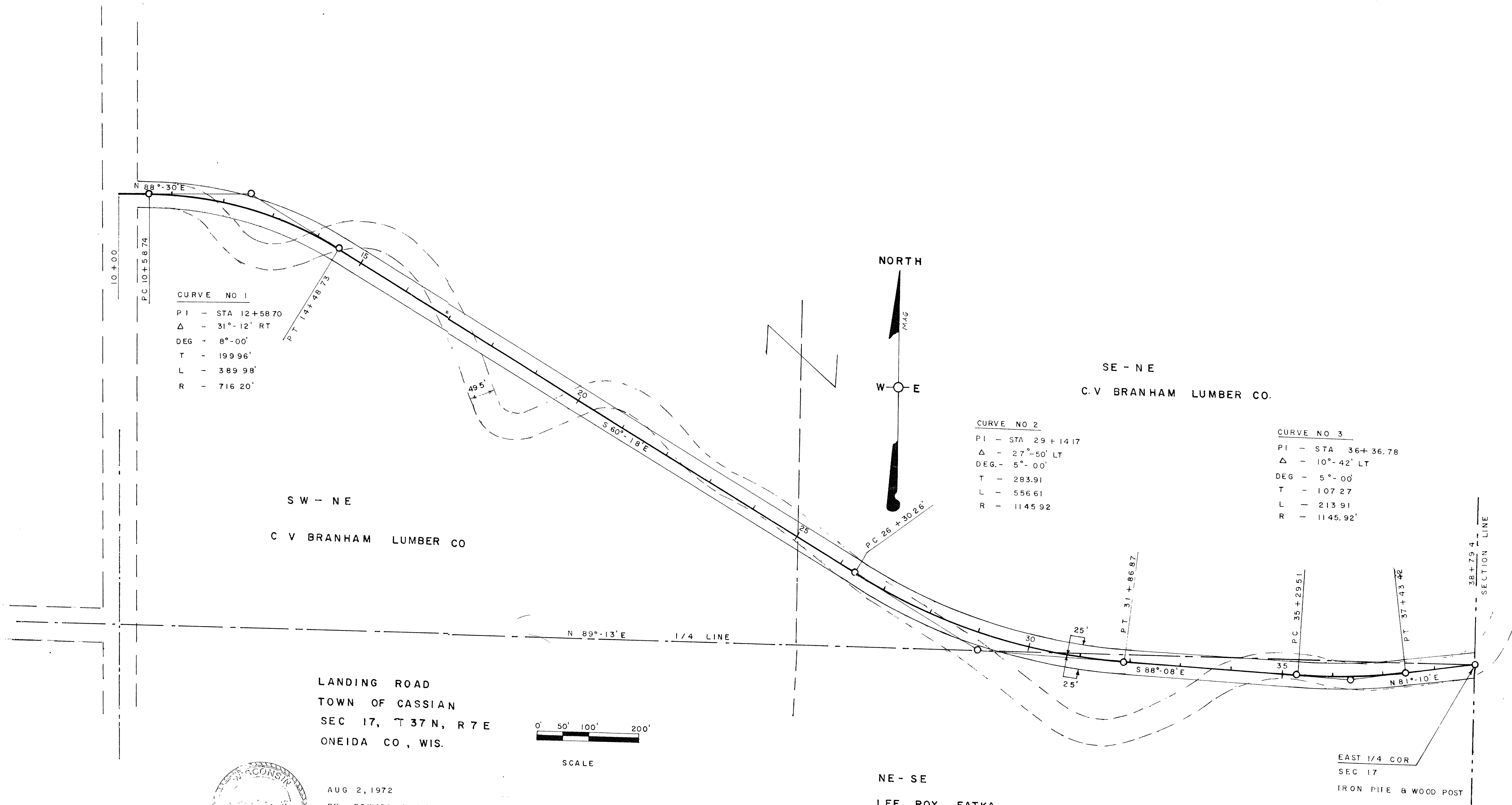

**CURVE NO 1**  
 P I - STA 12+58.70  
 Δ - 31°-12' RT  
 DEG - 8°-00'  
 T - 199.96'  
 L - 389.98'  
 R - 716.20'

**CURVE NO 2**  
 P I - STA 29+14.17  
 Δ - 27°-50' LT  
 DEG - 5°-00'  
 T - 283.91  
 L - 556.61  
 R - 1145.92

**CURVE NO 3**  
 P I - STA 36+36.78  
 Δ - 10°-42' LT  
 DEG - 5°-00'  
 T - 107.27  
 L - 213.91  
 R - 1145.92'

LANDING ROAD  
 TOWN OF CASSIAN  
 SEC 17, T 37 N, R 7 E  
 ONEIDA CO., WIS.

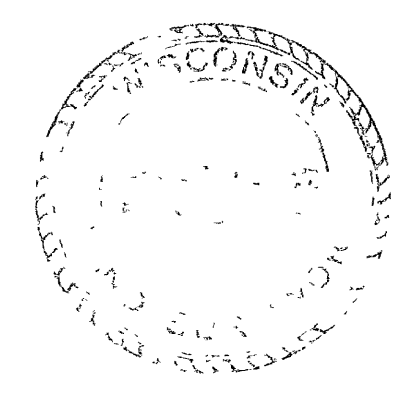

AUG 2, 1972  
 BY: EDWARD H. MCNOWIN  
 S-760  
*Edward H. McNowin*

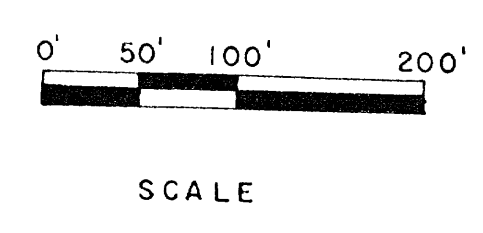

NE - SE  
 LEE ROY FATKA

EAST 1/4 COR  
 SEC 17  
 IRON PIPE & WOOD POST

HERBERT MOORE  
 County Surveyor  
 Oneida County, Wisconsin  
 Rhinelander, Wisconsin 54501