

LOT-2-
OF THE PLAT OF
POINT CLEAR

BEING LOCATED IN PART OF GOVERNMENT LOT 1
SECTION 25, TOWNSHIP 39 NORTH, RANGE 6 EAST
TOWN OF MINOCQUA
ONEIDA COUNTY, WISCONSIN

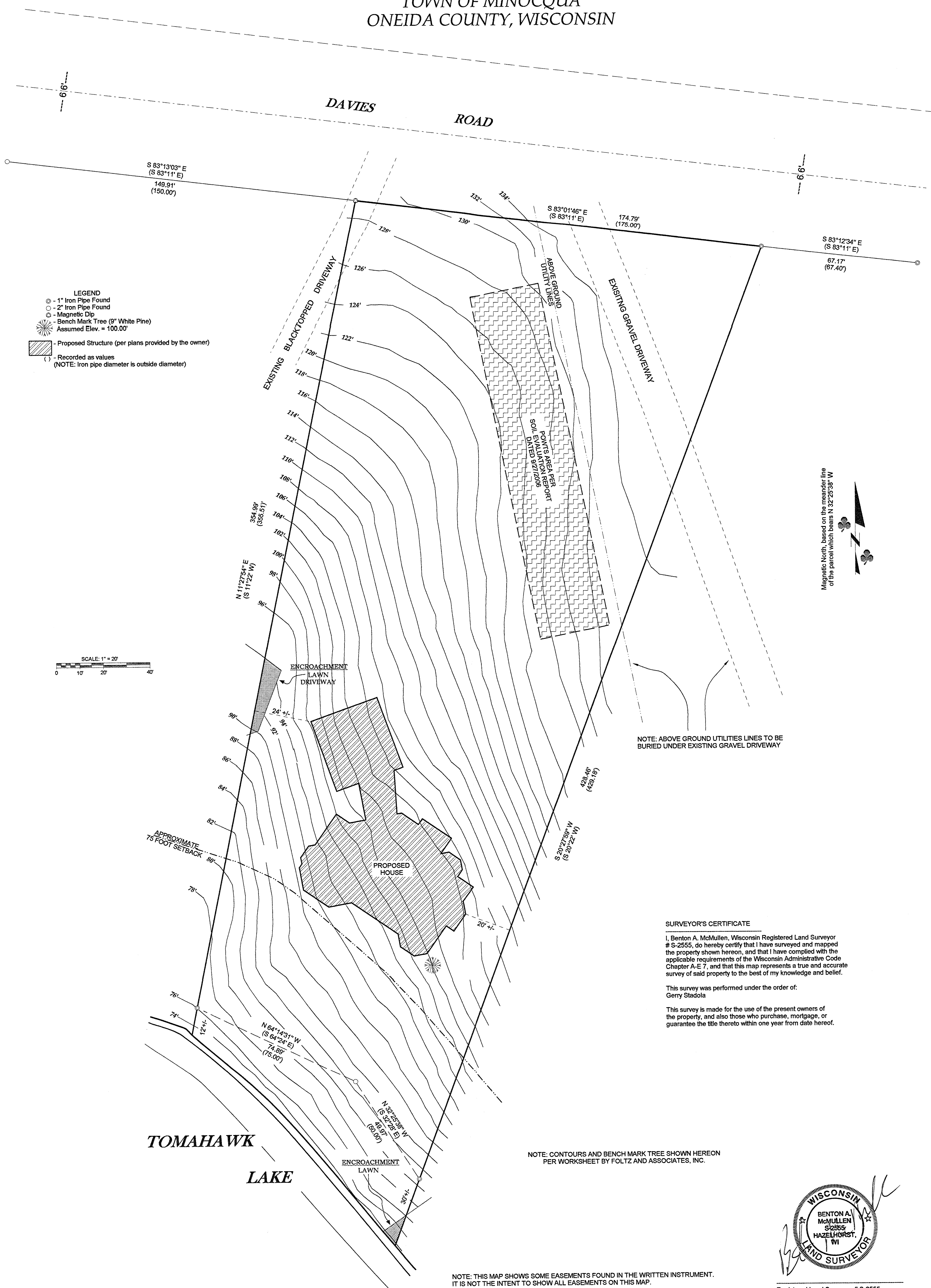

SURVEYOR'S CERTIFICATE

I, Benton A. McMullen, Wisconsin Registered Land Surveyor # S-2555, do hereby certify that I have surveyed and mapped the property shown hereon, and that I have complied with the applicable requirements of the Wisconsin Administrative Code Chapter A-E 7, and that this map represents a true and accurate survey of said property to the best of my knowledge and belief.

This survey was performed under the order of:
Gerry Stadola

This survey is made for the use of the present owners of the property, and also those who purchase, mortgage, or guarantee the title thereto within one year from date hereof.

NOTE: CONTOURS AND BENCH MARK TREE SHOWN HEREON
PER WORKSHEET BY FOLTZ AND ASSOCIATES, INC.

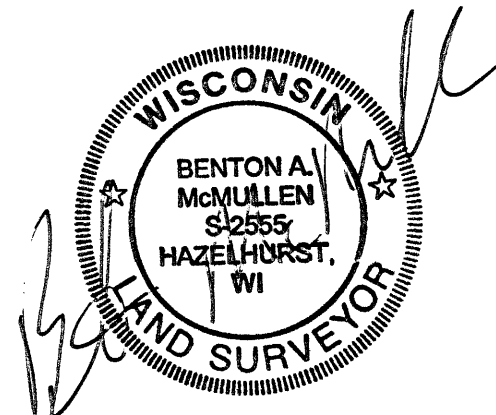

Registered Land Surveyor # S-2555
Benton A. McMullen

NOTE: WATER WAY BOUNDARY / WETLAND DELINEATION MAYBE NEEDED. ANY LAKE SHORE, CREEK EDGE, WETLAND, ETC. LOCATED ON THIS SURVEY MAP IS APPROXIMATE.

FIELD SURVEY WORK COMPLETED ON THE 24TH DAY OF JUNE, 2008.

MCMULLEN & ASSOCIATES, INCORPORATED.
"YOUR TRUE NORTH SURVEYORS AND SOIL TESTERS"
9729 WHISPERING OAK COURT
MINOCQUA, WISCONSIN 54548
TELEPHONE # (715) 356-3011 FAX # (715) 356-1501

LOT 2 OF THE PLAT OF POINT CLEAR
BEING LOCATED IN PART OF GOVERNMENT LOT 1
SECTION 25, TOWNSHIP 39 NORTH, RANGE 6 EAST
TOWN OF MINOCQUA
ONEIDA COUNTY, WISCONSIN

DRAFTED BY: Dwight A. Miesbauer / Benton A. McMullen
SCALE: 1" = 20' DATE: November 13, 2008 JOB No. 208049

MAP # 00022
DATE FILED 11/13/08
BY JMS
DESCRIPTION
ONEIDA CO SURVEYOR'S OFFICE